

TOWN OF BOLTON, CONNECTICUT 104 NOTCH ROAD MUNICIPAL CENTER DEMOLITION

NOVEMBER 6, 2024

LIST OF DRAWINGS	
SHEET NO.	SHEET TITLE
	COVER
C1.00	GENERAL NOTES, STANDARD ABBREVIATIONS, AND LEGEND PLAN
C1.01	SITE SURFACE DEMOLITION PLAN
C2.01	SITE GRADING, DRAINAGE AND SEDIMENTATION PLAN
C2.02	SEDIMENTATION AND EROSION CONTROL STANDARD DETAILS
C2.03	SEDIMENTATION AND EROSION CONTROL STANDARD DETAILS
ENV-1	SOIL REMEDIATION PLAN
HBM-1	HAZARDOUS BUILDING MATERIALS ABATEMENT PLAN

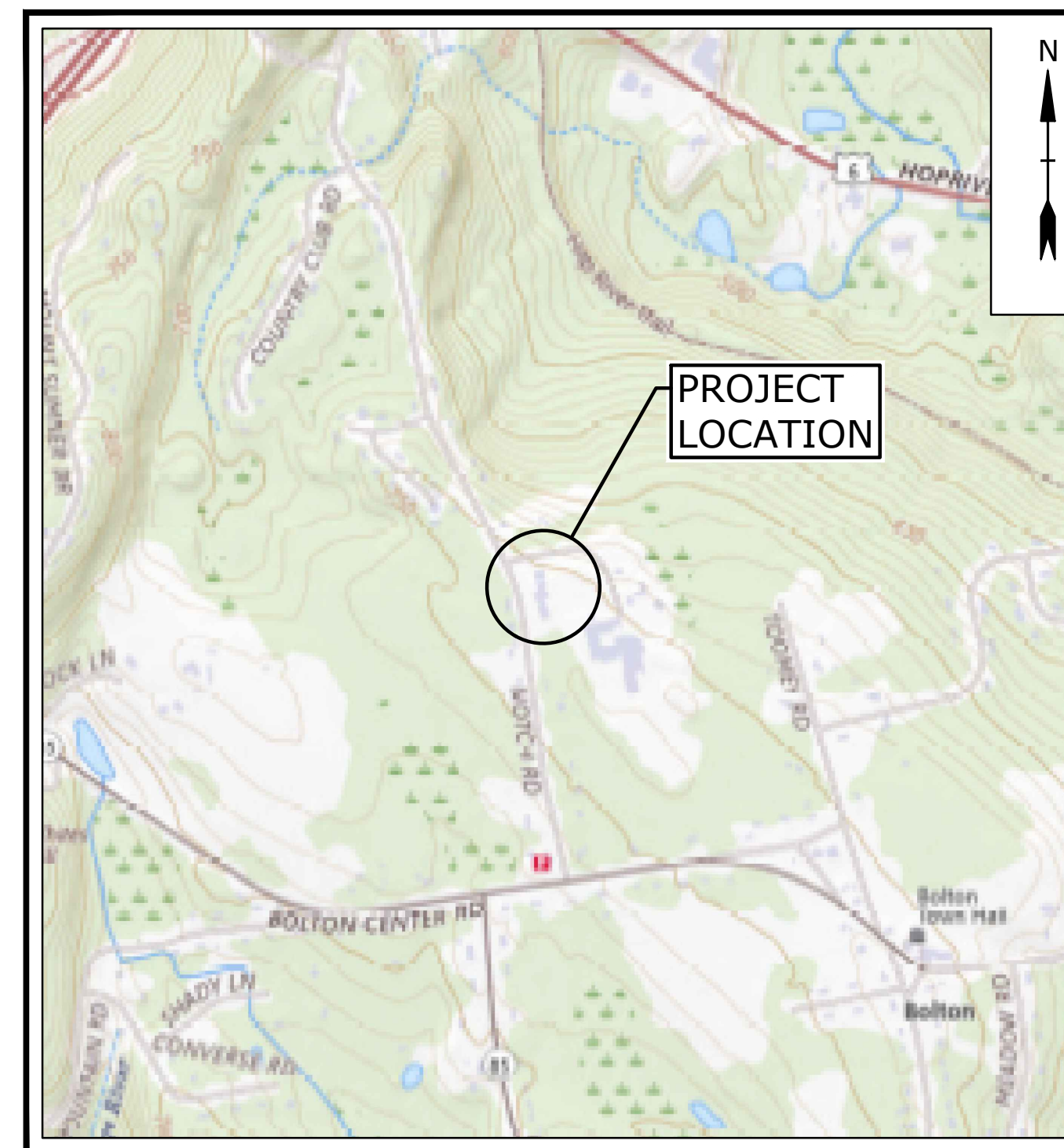

LOCATION MAP
SCALE: 1" = 1000'

PREPARED BY:

Tighe & Bond
213 Court Street
Suite 1100
Middletown, CT 06457
(860) 704-4760

PREPARED FOR:

TOWN OF BOLTON
222 BOLTON CENTER ROAD STREET
BOLTON, CT 06043

THIS DOCUMENT IS RELEASED
TEMPORARILY FOR PROGRESS REVIEW ONLY.
IT IS NOT INTENDED FOR BIDDING OR
CONSTRUCTION PURPOSES.

COMPLETE SET 8 SHEETS

GENERAL NOTES

- UTILITY, STRUCTURE AND FACILITY LOCATIONS SHOWN HEREON WERE PLOTTED FROM INFORMATION SUPPLIED BY RESPECTIVE UTILITY COMPANIES AND DATA OBTAINED FROM FIELD SURVEYS AND AS-BUILT DRAWINGS. THE ACCURACY AND COMPLETENESS OF SUBSURFACE INFORMATION SHOWN ON THESE DRAWINGS IS NOT GUARANTEED. THE CONTRACTOR SHALL DETERMINE FOR HIMSELF, THE LOCATIONS AND ELEVATIONS OF ALL UTILITIES WHICH MAY AFFECT HIS CONSTRUCTION OPERATIONS. THE CONTRACTOR MUST ADEQUATELY PROTECT AND SUPPORT UTILITIES AND HE SHALL BE RESPONSIBLE FOR ALL DAMAGE INCURRED AT NO EXPENSE TO THE OWNER. ANYONE USING UTILITY INFORMATION AND DATA PROVIDED HEREIN SHALL CONTACT "CALL BEFORE YOU DIG", 1-800-922-4455 OR WWW.CBYD.COM, 72 HOURS IN ADVANCE TO VERIFY THE LOCATION OF UTILITIES PRIOR TO STARTING CONSTRUCTION.
- REFERENCE IS MADE TO PLAN FROM BVH INTEGRATED SERVICES, EXISTING FACILITY STUDY (AUGUST 27, 2018).
- IT IS THE RESPONSIBILITY OF EACH BIDDER IN EVALUATING THESE PLANS TO MAKE EXAMINATIONS IN THE FIELD BY VARIOUS METHODS AND OBTAIN NECESSARY INFORMATION FROM AVAILABLE RECORDS, UTILITY COMPANIES, AND INDIVIDUALS AS TO THE LOCATION OF SUBSURFACE STRUCTURES.
- IT IS THE RESPONSIBILITY OF THE CONTRACTOR TO REVIEW ALL OF THE DRAWINGS AND SPECIFICATIONS ASSOCIATED WITH THIS PROJECT WORK SCOPE PRIOR TO THE INITIATION OF CONSTRUCTION. SHOULD THE CONTRACTOR FIND A CONFLICT WITH THE DOCUMENTS RELATIVE TO THE DRAWINGS, SPECIFICATIONS OR APPLICABLE CODES, IT IS THE CONTRACTOR'S RESPONSIBILITY TO NOTIFY THE OWNER'S REPRESENTATIVE IN WRITING PRIOR TO THE START OF CONSTRUCTION. FAILURE BY THE CONTRACTOR TO NOTIFY THE OWNER'S REPRESENTATIVE SHALL CONSTITUTE ACCEPTANCE OF FULL RESPONSIBILITY BY THE CONTRACTOR TO COMPLETE THE SCOPE OF WORK AS DEFINED BY THE DRAWINGS AND IN FULL CONFORMANCE WITH LOCAL REGULATIONS AND CODES.
- AT ALL LOCATIONS WHERE THE CONTRACTOR IS REQUIRED TO REMOVE EXISTING PAVEMENT AREAS (WHICH ARE NOT TO BE RECONSTRUCTED) FOR THE INSTALLATION OF THE PROPOSED UTILITIES, THE PAVEMENT SHALL BE REPAIRED AS SHOWN ON THE CONTRACT DRAWINGS.
- AS CONSTRUCTION IS COMPLETED, THE CONTRACTOR SHALL REMOVE ALL EXCESS MATERIAL, DEBRIS, ETC. AND RESTORE OR REPLACE ANY DAMAGE TO LANDSCAPING.
- AREAS OUTSIDE THE PROJECT LIMIT LINE DISTURBED BY CONSTRUCTION SHALL BE RETURNED TO THEIR ORIGINAL CONDITION OR BETTER AND SHALL BE GRADED TO MEET PROPOSED CONSTRUCTION AS DIRECTED BY THE OWNER'S REPRESENTATIVE. COST FOR THIS WORK SHALL BE BORNE BY THE CONTRACTOR AT NO ADDITIONAL COST TO THE OWNER.
- THE CONTRACTOR SHALL PROCURE ALL THE NECESSARY PERMITS AND LICENSES, AT THE TIME REQUIRED, PAY ALL THE CHARGES AND FEES, AND GIVE NOTICES AS NECESSARY AND DUE IN CONNECTION WITH THE LAWFUL EXECUTION OF THE WORK AT NO ADDITIONAL COST TO THE OWNER.
- ALL UTILITY BOXES, FRAMES, AND GRATES, ETC. AFFECTED BY THE CONSTRUCTION ACTIVITIES AND THAT ARE NOT BEING DEMOLISHED OR ABANDONED SHALL BE RESET/RECONSTRUCTED TO THE PROPER GRADE. ALL COST RELATED TO SUCH WORK SHALL BE CONSIDERED INCLUDED IN THE BID PRICE.
- EXCAVATION OF ANY TYPE SHALL BE ACCOMPLISHED IN SUCH A MANNER THAT UNDERGROUND UTILITIES OR STRUCTURES ARE NOT DAMAGED. IT SHALL BE THE CONTRACTOR'S SOLE RESPONSIBILITY FOR ANY DAMAGED INCURRED DURING EXCAVATION OPERATIONS. ALL EXCAVATION SHALL BE IN CONFORMANCE WITH THE LATEST OSHA REQUIREMENTS.
- ALL DRIVEWAYS, ROADS, STAIRS, SIDEWALKS, AND ANY OTHER STRUCTURES DISTURBED BY THE CONSTRUCTION OUTSIDE THE PROJECT LIMIT LINE SHALL BE RETURNED TO THEIR ORIGINAL CONDITION OR BETTER AND SHALL BE GRADED TO MEET THE PROPOSED CONSTRUCTION AS DIRECTED BY THE OWNER'S REPRESENTATIVE AT NO ADDITIONAL COST TO THE OWNER.
- THE CONTRACTOR SHALL SUFFICIENTLY COVER ALL DISTURBED AREAS AT THE END OF EACH WORK DAY TO AVOID ANY RISK OF INJURY TO PEDESTRIAN OR VEHICULAR TRAFFIC. THE CONTRACTOR SHALL INSTALL TEMPORARY SUPPORT SYSTEMS OVER TRENCH EXCAVATIONS THAT ARE TAMPER RESISTANT AND SAFE FOR VEHICULAR AND PEDESTRIAN TRAFFIC. THE CONTRACTOR SHALL INSTALL BARRICADES TO PROTECT AGAINST PEDESTRIAN ACCESS. ALL MAINTENANCE AND PROTECTION OF BOTH PEDESTRIAN AND VEHICULAR TRAFFIC ARE INCLUDED IN THE LUMP SUM BID PRICE FOR THIS PROJECT.
- THE STANDARD SPECIFICATIONS (FOR SITE /CIVIL WORK) SHALL BE THE STATE OF CONNECTICUT, DEPARTMENT OF TRANSPORTATION, STANDARD SPECIFICATIONS FOR ROADS, BRIDGES, AND INCIDENTAL CONSTRUCTION, FORM 816, 2004, INCLUDING ALL SUPPLEMENTS THERETO. FORM 816 IS AVAILABLE FOR VIEWING ON THE CTDOT WEBSITE UNDER THE "PUBLICATIONS" TAB.
- ALL DISTURBED AREAS NOT PROVIDED WITH SPECIFIC SITE IMPROVEMENTS (PAVING, CONCRETE SIDEWALK, LANDSCAPING, ETC.) SHALL HAVE TOPSOIL INSTALLED AND TURF ESTABLISHED IN ACCORDANCE WITH THE PROJECT SPECIFICATIONS.
- THE CONTRACTOR SHALL RECORD THE LOCATIONS OF ALL UNDERGROUND UTILITIES INSTALLED OR FOUND DURING CONSTRUCTION. THE UTILITIES SHALL BE MEASURED FROM PERMANENT SURFACE FEATURES AND COMPILED BY THE CONTRACTOR ON RECORD DRAWINGS. AN AS-BUILT SURVEY, SHALL BE PREPARED BY A SURVEYOR LICENSED IN THE STATE OF CONNECTICUT AND IN ACCORDANCE TO PROJECT CLOSE OUT REQUIREMENTS, AND SUBMITTED TO THE OWNER AND ENGINEER FOR REVIEW AND APPROVAL.
- THE CONTRACTOR SHALL COMPLETE ALL WORK SO THAT ANY MATERIALS WHICH ARE TO REMAIN IN PLACE OR WHICH ARE TO REMAIN THE PROPERTY OF THE OWNER, WILL NOT BE DAMAGED. IF THE CONTRACTOR DAMAGES ANY MATERIALS WHICH ARE TO REMAIN, OR WHICH ARE TO REMAIN THE PROPERTY OF THE OWNER, THE DAMAGED MATERIALS SHALL BE REPLACED TO THE SATISFACTION OF THE OWNER'S REPRESENTATIVE AT THE EXPENSE OF THE CONTRACTOR.
- AFTER CONSTRUCTION IS COMPLETED, THE CONTRACTOR SHALL REMOVE ALL EXCESS MATERIAL, DEBRIS, EQUIPMENT, ETC. AND RESTORE OR REPAIR ANY DAMAGE TO LANDSCAPING AS DIRECTED BY THE OWNER'S REPRESENTATIVE.
- THE CONTRACTOR SHALL ANTICIPATE IN HIS BID THAT THE AREA OF HIS PROPOSED WORK MAY BE ENCUMBERED BY UTILITY COMPANIES FOR THE REMOVAL/RELOCATION/ADJUSTMENT/CONSTRUCTION OF UTILITIES. THE CONTRACTOR'S ATTENTION IS DIRECTED TO THE REQUIRED NOTIFICATIONS. THE CONTRACTOR SHALL COORDINATE ALL ASPECTS OF HIS WORK WITH SAID UTILITY COMPANIES.
- THE CONTRACTOR SHALL EXCAVATE AND LEGALLY DISPOSE OF OFF-SITE ANY EXCESS PAVEMENT AND/OR BASE. THE COST FOR THIS WORK SHALL BE INCLUDED IN THE LUMP SUM BID FOR THE PROJECT AND AT NO ADDITIONAL COST TO THE OWNER.
- ALL PROPOSED WORK MAY BE VARIED IN THE FIELD BY THE OWNER'S REPRESENTATIVE TO MEET EXISTING CONDITIONS.
- THE CONTRACTOR SHALL PROCURE THE SERVICES OF A SURVEYOR LICENSED IN THE STATE OF CONNECTICUT TO PERFORM AN AS-BUILT SURVEY OF THE PROJECT SITE ONCE ALL DEMOLITION, RE-GRADING AND SITE RESTORATION ACTIVITIES HAVE BEEN COMPLETED AND PRIOR TO PROJECT CLOSE-OUT. THE SURVEY SHALL MEET THE REQUIREMENTS OF AN A-2 BOUNDARY AND A T-2 TOPOGRAPHIC SURVEY WITH A 1 FOOT CONTOUR INTERVAL. THE LICENSED SURVEYOR PERFORMING THE WORK SHALL PROVIDE THE ENGINEER WITH A SIGNED AND SEALED COPY OF THE PROJECT SURVEY IN FULL SIZE PAPER AND IN DIGITAL PDF FORMAT. AN AUTOCAD COPY OF THE SURVEY SHALL ALSO BE PROVIDED TO THE ENGINEER."
- CONTRACTOR IS SOLELY RESPONSIBLE FOR MAINTAINING THE STRUCTURAL INTEGRITY OF THE PORTION OF THE BUILDING THAT WILL REMAIN BEFORE, DURING AND AFTER THE BUILDING SEPARATION IS COMPLETED. CONTRACTOR IS REQUIRED TO RETAIN PROFESSIONAL ENGINEERING OR ARCHITECTURAL SERVICES NEEDED TO DESIGN BUILDING SEPARATION AND/OR RESTORATION WORK TO BE COMPLETED BY THE CONTRACTOR.

STANDARD ABBREVIATIONS

@	ABDN(D)	AT	ABANDON(ED)	INC	INCORPORATED
AC	ACRE/AIR CONDITIONING	AS ORDERED BY THE ENGINEER	ACRE/AIR CONDITIONING	INV	INVERT
AOBE	AS ORDERED BY THE ENGINEER			L	LENGTH OF CURVE
BSMT	BASEMENT			LT	LEFT
BCLC	BITUMINOUS CONCRETE LIP CURBING			LOC	LOCATION
BOW	BACK OF WALK			LP	LIGHT POLE
BL	BASELINE			MAX	MAXIMUM
BW	BOTTOM OF WALL			MIN	MINIMUM
BIT	BITUMINOUS			MH	MANHOLE
BC	BOTTOM OF CURB			MISC	MISCELLANEOUS
BLDG	BUILDING			MON	MONUMENT
BOT	BOTTOM			NIC	NOT IN CONTRACT
CATV	CABLE TELEVISION			N	NORTH
CIP	CAST IRON PIPE			CATV	CABLE TELEVISION
CB	CATCH BASIN			NTS	NOT TO SCALE
CL	CENTERLINE			N/A	NOT APPLICABLE
CLF	CHAIN LINK FENCE			N/F	NOW OR FORMERLY
CL&P	CONNECTICUT LIGHT & POWER			OH	OVERHEAD
CTDEEP	CONNECTICUT DEPT. OF ENERGY & ENV. PROTECTION			PC	POINT OF CURVATURE
CTDOT	CONNECTICUT DEPT. OF TRANSPORTATION			PCC	POINT OF COMPOUND CURVATURE
CONC	CONCRETE			PCPP	PERFORATED CORRUGATED POLYETHYLENE
CO	CLEAN-OUT			PE	PEDESTRIAN
CPP	CORRUGATED POLYETHYLENE PIPE			PI	POINT OF INTERSECTION
CY	CUBIC YARDS			PT	POINT OF TANGENCY
DIP	DUCTILE IRON PIPE			PRC	POINT OF REVERSE CURVATURE
DWG	DRAWING			PS	PARKING SPACES
E	EAST/ELECTRIC			PVC	POLYVINYL CHLORIDE
EOP	EDGE OF PAVEMENT			R	RADIUS
ELEC	ELECTRIC			REV	REVISION
EL/ELEV	ELEVATION			ROW	RIGHT OF WAY
EMH	ELECTRIC MANHOLE			RT	RIGHT
EX/EXIST	EXISTING			SAN	SANITARY
EG	EXISTING GRADE			SCH	SCHEDULE
FF	FIRST FLOOR			SF	SQUARE FEET
G	GAS			S	SOUTH
GEN	GENERATOR			STA	STATION
GG	GAS GATE			STD	STANDARD
GRC	GALVANIZED RIGID CONDUIT			STRM	STORM
HC	HANDICAP			T	TANGENT LENGTH/TEL-DATA
HYD	HYDRANT			TEL	TEL-DATA
IN	INCHES			TF	TOP OF FRAME
				TYP	TYPICAL
				TC	TOP OF CURB
				TW	TOP OF WALL
				W	WATER
				WG/WV	WATER GATE/VALVE
				XFMR	TRANSFORMER
				&	AND

LEGEND

DESCRIPTION	EXISTING	PROPOSED
PROPERTY LINE	---	---
PROJECT LIMIT LINE	---	---
REMOVE TREE		⊗
ABANDON PIPE/STRUCTURE		⊗
REMOVE PIPE/STRUCTURE/TREE		⊗
REMOVE BIT CONC PAVEMENT		▨
REMOVE CONCRETE WALK, WALLS, AND LOADING DOCK		▨
SILT SACK		S.S. ▨
HAYBALE INLET PROTECTION		▨
STONE CHECKDAM		▨
GEOTEXTILE SILT FENCE		▨
HAYBALE BARRIER		▨
EROSION CONTROL BLANKET		▨
SOIL STOCKPILE AREA		▨
CONSTRUCTION ENTRANCE		▨
CONSTRUCTION FENCE		▨
CONSTRUCTION GATE		▨
FLOOD PLAIN	---	---
MINOR CONTOUR	---115---	---115---
MAJOR CONTOUR	---120---	---120---
SPOT ELEVATION	x 23.6	⊗
TREES		⊗
TREE LINE		⊗
EDGE OF ROAD	---	---
EDGE OF ROAD (CURBED)	---	---
RETAINING WALL	Ex. Ret. Wall	---
CONCRETE WALK		---
HANDICAP RAMP		---
EXTERIOR STAIRS		---
BUILDING		---
BOLLARD		○ Ex. Bollards
HANDICAP PARKING		○
PARKING PAINT LINE		---
STORM SEWER	Ex. 15" RCP	---
CATCH BASIN		▨
YARD DRAIN		---
SANITARY SEWER	Ex. 8" San. Sewer Main	---
SANITARY LATERAL		---
SANITARY MANHOLE		⊗
WATER MAIN	Ex. 6" Water Main	---
WATER VALVE		⊗
HYDRANT		⊗
GAS MAIN		---
GAS GATE		⊗
ELECTRIC - BURIED		---
ELECTRIC - OVERHEAD		---
EXISTING TRANSFORMER		Ex. Transformer
UTILITY POLE		⊗
LIGHT POLE		☆
MONITORY WELL		⊗
BORING LOCATION		○

DRAFT

THIS DOCUMENT IS RELEASED TEMPORARILY FOR PROGRESS REVIEW ONLY. IT IS NOT INTENDED FOR BIDDING OR CONSTRUCTION PURPOSES.

**Notch Road
 Municipal
 Center
 Demolition**
 Town of Bolton

Bolton,
 Connecticut

MARK	DATE	DESCRIPTION
PROJECT NO:	B-5178	
DATE:	11/8/2024	
FILE:	B-5178-GN.dwg	
DRAWN BY:	JMJ	
DESIGNED/CHECKED BY:	NY	
APPROVED BY:	HAL	

GENERAL NOTES, STANDARD ABBREVIATIONS AND LEGEND PLAN

SCALE: NA

C1.00

DRAFT

THIS DOCUMENT IS RELEASED
TEMPORARILY FOR PROGRESS REVIEW ONLY.
IT IS NOT INTENDED FOR BIDDING OR
CONSTRUCTION PURPOSES.

**Notch Road
Municipal
Center
Demolition**

Town of Bolton

Bolton,
Connecticut

MARK	DATE	DESCRIPTION
PROJECT NO:	B-5178	
DATE:	11/8/2024	
FILE:	B-5178-DMSP-01.dwg	
DRAWN BY:	JMJ	
DESIGNED/CHECKED BY:	NY	
APPROVED BY:	HAL	

**SITE SURFACE
DEMOLITION PLAN**

SCALE: 1" = 20'

C1.01

SITE SURFACE DEMOLITION PLAN NOTES

- UTILITY, STRUCTURE AND FACILITY LOCATIONS SHOWN HEREON WERE PLOTTED FROM INFORMATION SUPPLIED BY RESPECTIVE UTILITY COMPANIES AND DATA OBTAINED FROM FIELD SURVEYS AND AS-BUILT DRAWINGS. THE ACCURACY AND COMPLETENESS OF SUBSURFACE INFORMATION SHOWN ON THESE DRAWINGS IS NOT GUARANTEED. THE CONTRACTOR SHALL DETERMINE FOR THEMSELVES, THE LOCATIONS AND ELEVATIONS OF ALL UTILITIES WHICH MAY AFFECT THEIR CONSTRUCTION OPERATIONS. THE CONTRACTOR MUST ADEQUATELY PROTECT AND SUPPORT UTILITIES AND THEY SHALL BE RESPONSIBLE FOR ALL DAMAGE INCURRED AT NO EXPENSE TO THE OWNER. ANYONE USING UTILITY INFORMATION AND DATA PROVIDED HEREIN SHALL CONTACT "CALL BEFORE YOU DIG", 1-800-922-4455 OR WWW.CBYD.COM, 72 HOURS IN ADVANCE TO VERIFY THE LOCATION OF UTILITIES PRIOR TO STARTING CONSTRUCTION.
- AERIAL IMAGERY FROM NEARMAP IMAGERY DATED APRIL 9, 2024.
- THE CONTRACTOR SHALL OBTAIN A TOWN OF BOLTON STREET OPENING PERMIT AND SEWER CAP PERMIT PRIOR TO ANY WORK BEING PERFORMED WITHIN TOWN RIGHT-OF-WAY.
- ANY AND ALL WORK PERFORMED ON THE TOWN OF BOLTON RIGHT-OF-WAY SHALL BE REQUIRED TO MEET THE TOWN STANDARDS.
- THE CONTRACTOR SHALL TAKE EXTREME CARE TO PROTECT ALL EXISTING STRUCTURES, SURFACE IMPROVEMENTS, LANDSCAPING, ETC. OUTSIDE THE PROJECT LIMIT LINE AND SHALL RESTORE ANY DAMAGE TO THESE ITEMS TO PRE-DAMAGE CONDITION OR BETTER.
- CONTRACTOR SHALL SAWCUT EXISTING PAVEMENT AND SIDEWALK AREAS AS REQUIRED BY THE CONTRACT DRAWINGS OR THE OWNER'S REPRESENTATIVE PRIOR TO THE START OF ANY EXCAVATION AND AT ALL LOCATIONS WHERE THE PROPOSED PAVEMENT/CONCRETE WALK MEET EXISTING PAVEMENT/CONCRETE WALK.
- CONTRACTOR SHALL DEMOLISH, REMOVE, AND LEGALLY DISPOSE OF OFF-SITE CHAIN LINK FENCING, GATES, FOOTINGS, SITE LIGHTING, BITUMINOUS CONCRETE PAVEMENT, BITUMINOUS CONCRETE CURBING, CONCRETE SIDEWALK, CONCRETE WALK, CONCRETE STAIRS, GUARDRAIL, TRANSFORMER PADS AND FOOTINGS, METAL RAILING, CATCH BASINS, MANHOLES AND PIPING IDENTIFIED FOR REMOVAL, CONCRETE LOADING DOCKS, BOLLARDS, CONCRETE PADS, AND ALL ITEMS INDICATED TO BE REMOVED WITHIN PROJECT LIMIT LINE.
- THE TOWN OF BOLTON WILL COORDINATE AND COMPLETE ALL UTILITY DISCONNECTIONS NECESSARY TO FACILITATE THE BUILDING SEPARATION AND DEMOLITION. CONTRACTOR SHALL CONFIRM THAT ALL DISCONNECTS HAVE BEEN COMPLETED AND THAT IT IS SAFE TO DEMOLISH THE BUILDING BEFORE PROCEEDING WITH ANY ASSOCIATED WORK.
- UNLESS OTHERWISE NOTED ON THE PLANS, REMOVAL OF EXISTING BITUMINOUS CONCRETE PAVEMENT SHALL INCLUDE REMOVAL OF ALL ADJACENT CURBING.
- THE PROVISIONS OF WORKER SAFETY AND/OR HEALTH PROTOCOLS THAT ADDRESS COMPLIANCE WITH THE RULES, LAWS AND REGULATIONS PERTAINING TO CONSTRUCTION SAFETY AND/OR THE POTENTIAL AND/OR ACTUAL RISK OF EXPOSURE TO SITE SPECIFIC PHYSICAL OR CHEMICAL HAZARDS POSED TO THE CONTRACTOR'S EMPLOYEES IS SOLELY THE RESPONSIBILITY OF THE CONTRACTOR. REFER TO APPLICABLE HEALTH AND SAFETY SPECIFICATIONS.
- PRIOR TO DEMOLITION WORK OF ANY UTILITY, THE CONTRACTOR SHALL CONTACT THE RESPECTIVE UTILITY COMPANY. THE CONTRACTOR SHALL COORDINATE ANY REMOVAL OF EXISTING UTILITIES WITH THE RESPECTIVE UTILITY COMPANY.
- ALL ITEMS IDENTIFIED FOR REMOVAL/DEMOLITION SHALL BE DISPOSED OF LEGALLY OFF-SITE. ALL COSTS SHALL BE INCLUDED IN THE LUMP SUM BID PRICE.
- CONTRACTOR TO COMPLY WITH THE REQUIREMENTS FOR EROSION AND SEDIMENTATION CONTROL, SEE C2.01, C2.02, AND C2.03.
- REMOVAL OF SITE LIGHTING SHALL INCLUDE LIGHT FIXTURE, POLE, FOUNDATION, CONDUITS, WIRING, AND APPURTENANCES.
- CONTRACTOR SHALL PROTECT ALL CONCRETE SIDEWALKS, APRONS, CURBING, BITUMINOUS CONCRETE PAVEMENT, PEDESTRIAN RAMPS, DRAINAGE STRUCTURES, MANHOLES, PIPING, ETC., OUTSIDE PROJECT LIMIT LINE, AND WITHIN TOWN ROADWAY RIGHT-OF-WAY.
- CONTRACTOR MUST OBTAIN ANY AND ALL STATE, TOWN OR OTHER PERMITS REQUIRED FOR THE BUILDING SEPARATION, DEMOLITION, RESTORATION, AND OTHER WORK INCLUDED IN THE CONTRACT DOCUMENTS.
- INSTALL CONSTRUCTION SIGNS, CONSTRUCTION FENCING AND OTHER TEMPORARY CONTROLS AS REQUIRED PRIOR TO INITIATING DEMOLITION ACTIVITIES.
- COMPLETE BUILDING ABATEMENT ACTIVITIES IN CONFORMANCE WITH THE DRAWINGS AND SPECIFICATIONS. DEMOLITION WORK SHALL NOT PROCEED ON ANY STRUCTURE UNTIL ABATEMENT OF ASBESTOS OR OTHER HAZARDOUS MATERIALS HAS BEEN COMPLETED TO THE SATISFACTION OF THE ENGINEER.
- BUILDING DEMOLITION SHALL BE CONDUCTED IN CONFORMANCE WITH ABATEMENT AND DEMOLITION SPECIFICATIONS, INCLUDING ALL REGULATORY AND REPORTING REQUIREMENTS. DISPOSE OF ALL MATERIALS IN ACCORDANCE WITH ALL APPLICABLE LOCAL, STATE AND FEDERAL LAWS AND REGULATIONS AND IN ACCORDANCE WITH THE CONTRACT REQUIREMENTS.
- CONTRACTOR IS SOLELY RESPONSIBLE FOR MAINTAINING THE STRUCTURAL INTEGRITY OF THE PORTION OF THE BUILDING THAT WILL REMAIN BEFORE, DURING AND AFTER THE BUILDING SEPARATION IS COMPLETED. CONTRACTOR IS REQUIRED TO RETAIN PROFESSIONAL ENGINEERING OR ARCHITECTURAL SERVICES NEEDED TO DESIGN BUILDING SEPARATION AND/OR RESTORATION WORK TO BE COMPLETED BY THE CONTRACTOR.

SITE SURFACE DEMOLITION LEGEND

- PROJECT LIMIT LINE
- ▣ BUILDING TO BE DEMOLISHED AND REMOVED

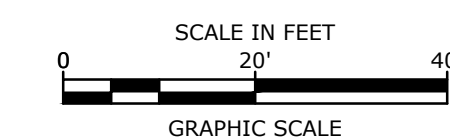
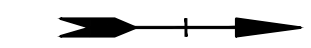

Last Saved: 11/16/2024
 Printed On: Nov 08, 2024 - 10:01:10 AM By: JJackson
 Tighe & Bond: \\tighebond.com\data\Projects\B\B5178_Town of Bolton_C\0001\Design\Drawings\CAD\B-5178-DMSP-01.dwg

SITE GRADING, DRAINAGE AND SEDIMENTATION CONTROL PLAN NOTES

1. AERIAL IMAGERY FROM NEARMAP IMAGERY DATED APRIL 9, 2024.
2. CONTRACTOR SHALL CONTACT "CALL BEFORE YOU DIG" (1-800-922-4455) AT LEAST 48 HOURS PRIOR TO ANY EXCAVATION OPERATION.
3. UNDERGROUND UTILITY, STRUCTURE AND FACILITY LOCATIONS DEPICTED HEREON HAVE BEEN COMPILED, IN PART, FROM RECORD MAPPING AND OTHER DATA SUPPLIED BY THE RESPECTIVE UTILITY COMPANIES, GOVERNMENTAL AGENCIES AND/OR OTHER SOURCES. THESE LOCATIONS MUST BE CONSIDERED APPROXIMATE IN NATURE. ADDITIONALLY, OTHER SUCH DATA MAY EXIST ON SITE, THE EXISTENCE OF WHICH ARE UNKNOWN TO TIGHE & BOND. THE EXISTENCE, SIZE AND LOCATION OF ALL SUCH FEATURES MUST BE DETERMINED AND VERIFIED IN THE FIELD BY APPROPRIATE AUTHORITIES PRIOR TO CONSTRUCTION @ CALL-BEFORE-YOU-DIG 1-800-922-4455.
4. ALL SEDIMENTATION AND EROSION CONTROL MEASURES SHALL BE IN ACCORDANCE WITH THE STANDARDS AND SPECIFICATIONS OF THE "CONNECTICUT STORMWATER QUALITY MANUAL" EFFECTIVE MARCH 30, 2024.
5. LAND DISTURBANCE SHALL BE KEPT TO THE MINIMUM NECESSARY FOR CONSTRUCTION.
6. ALL EROSION CONTROL MEASURES SHALL BE INSTALLED AS SHOWN ON THE PLANS AND ELSEWHERE AS ORDERED BY THE OWNER'S REPRESENTATIVE, OR THE TOWN OF BOLTON.
7. ALL CATCH BASINS SHALL BE PROTECTED WITH SILT SACKS, HAYBALE RING, SILT FENCE OR BLOCK AND STONE INLET PROTECTION THROUGHOUT THE CONSTRUCTION PERIOD AND UNTIL ALL DISTURBED AREAS ARE THOROUGHLY STABILIZED.
8. WHEREVER POSSIBLE, EROSION AND SEDIMENT CONTROL MEASURES SHALL BE INSTALLED PRIOR TO CONSTRUCTION.
9. ADDITIONAL CONTROL MEASURES SHALL BE INSTALLED DURING CONSTRUCTION PERIOD AS ORDERED BY THE OWNER'S REPRESENTATIVE, OR THE TOWN OF BOLTON.
10. SEDIMENT REMOVED SHALL BE DISPOSED OF LEGALLY OFFSITE.
11. THE CONTRACTOR SHALL BE RESPONSIBLE FOR CONSTRUCTION AND MAINTENANCE OF ALL EROSION CONTROL MEASURES THROUGHOUT THE CONSTRUCTION PERIOD.
12. THE CONTRACTOR SHALL MAINTAIN A SUPPLY OF SILT FENCE/HAYBALES AND ANTI-TRACKING CRUSHED STONE ON-SITE FOR EMERGENCY REPAIRS.
13. THE CONTRACTOR SHALL UTILIZE APPROVED METHODS/MATERIALS FOR PREVENTING THE BLOWING AND MOVEMENT OF DUST FROM EXPOSED SOIL SURFACES ONTO ADJACENT PROPERTIES AND SITE AREAS.
14. ALL DRAINAGE STRUCTURES SHALL BE INSPECTED WEEKLY BY THE CONTRACTOR AND CLEANED TO PREVENT THE BUILD-UP OF SILT.
15. THE CONTRACTOR SHALL CAREFULLY COORDINATE THE PLACEMENT OF EROSION CONTROL MEASURES WITH THE PHASING OF CONSTRUCTION.
16. KEEP ALL PAVED ROADWAYS CLEAN. SWEEP BEFORE FORECASTED STORMS OR WEEKLY AS NECESSARY OR AS DIRECTED BY THE TOWN.
17. TREAT ALL UNPAVED SURFACES WITH 4" MINIMUM OF TOPSOIL AND SEEDING PRIOR TO FINAL STABILIZATION.
18. HAYBALE BARRIERS AND SILT FENCING SHALL BE INSTALLED ALONG THE TOE OF CRITICAL CUT AND FILL SLOPES AS NECESSARY TO PREVENT EROSION AND AS DIRECTED BY THE OWNER'S REPRESENTATIVE OR THE TOWN OF BOLTON.
19. ALL TRUCKS LEAVING THE SITE MUST BE COVERED.
20. ALL SEDIMENTATION AND EROSION CONTROLS SHALL BE CHECKED WEEKLY AND AFTER EACH RAINFALL EVENT. NECESSARY REPAIRS SHALL BE MADE WITHOUT DELAY.
21. PRIOR TO ANY FORECASTED RAINFALL, EROSION AND SEDIMENT CONTROLS SHALL BE INSPECTED AND REPAIRED AS NECESSARY.
22. AFTER ALL DISTURBED AREAS HAVE BEEN STABILIZED, EROSION CONTROLS MAY BE REMOVED ONCE AUTHORIZATION TO DO SO HAS BEEN SECURED FROM THE TOWN OF BOLTON. DISTURBED AREAS SHALL BE SEEDED AND MULCHED.
23. CONTRACTOR IS TO COMPLY WITH THE REQUIREMENTS OF THE SOIL EROSION AND SEDIMENTATION CONTROL PLAN.
24. BACKFILL FOUNDATION OPENING AND GRADE ADJACENT AREAS TO MATCH NEARBY ELEVATIONS AND PROMOTE DRAINAGE AWAY FROM THE REMAINING BUILDING, MOBILE BUILDINGS, AND NOTCH AND SCHOOL HOUSE ROADS. MAINTAIN A 3:1 SLOPE OR LESS STEEP INCLINE WHERE POSSIBLE.

DRAFT

THIS DOCUMENT IS RELEASED TEMPORARILY FOR PROGRESS REVIEW ONLY. IT IS NOT INTENDED FOR BIDDING OR CONSTRUCTION PURPOSES.

Notch Road Municipal Center Demolition

Town of Bolton

Bolton, Connecticut

SITE UTILITY AND GRADING PLAN LEGEND

- PROJECT LIMIT LINE
- GEOTEXTILE SILT FENCE
- HAYBALE BARRIER
- BACKFILL FOUNDATION OPENING AND BACK SIDE OF RETAINING WALL TO MATCH NEARBY ELEVATIONS MAINTAINING A 3:1 SLOPE OR FLATTER.

MARK	DATE	DESCRIPTION
PROJECT NO:	B-5178	
DATE:	11/6/2024	
FILE:	B-5178-GRSE-01.dwg	
DRAWN BY:	JMJ	
DESIGNED/CHECKED BY:	NY	
APPROVED BY:	HAL	

SITE GRADING, DRAINAGE, AND SEDIMENTATION CONTROL PLAN - BASE BID

SCALE: 1" = 20'

C2.01



MAINTAIN ACCESS TO ENTRANCES, BUILDINGS, AND PARKING LOTS. PROTECT EXISTING BITUMINOUS CONCRETE PAVEMENT.

BACKFILL FOUNDATION OPENING AND BACK SIDE OF RETAINING WALL TO MATCH NEARBY ELEVATIONS. MAINTAIN A 3:1 SLOPE OR LESS STEEP INCLINE WHERE POSSIBLE.

PROTECT EXISTING BITUMINOUS CONCRETE PAVEMENT.

PROJECT LINE LIMIT. CONSTRUCTION FENCE LINE TO FOLLOW THIS LINE.

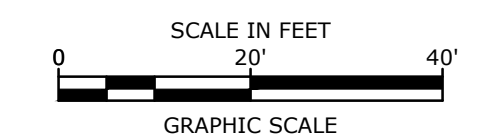
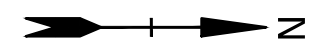

Last Saved: 10/25/2024
 Printed On: Nov 06, 2024 - 10:36am By: JJackson
 Tighe & Bond: \\tighebond.com\data\Projects\B5178\Drawings\CAD\B-5178-GRSE-01.dwg

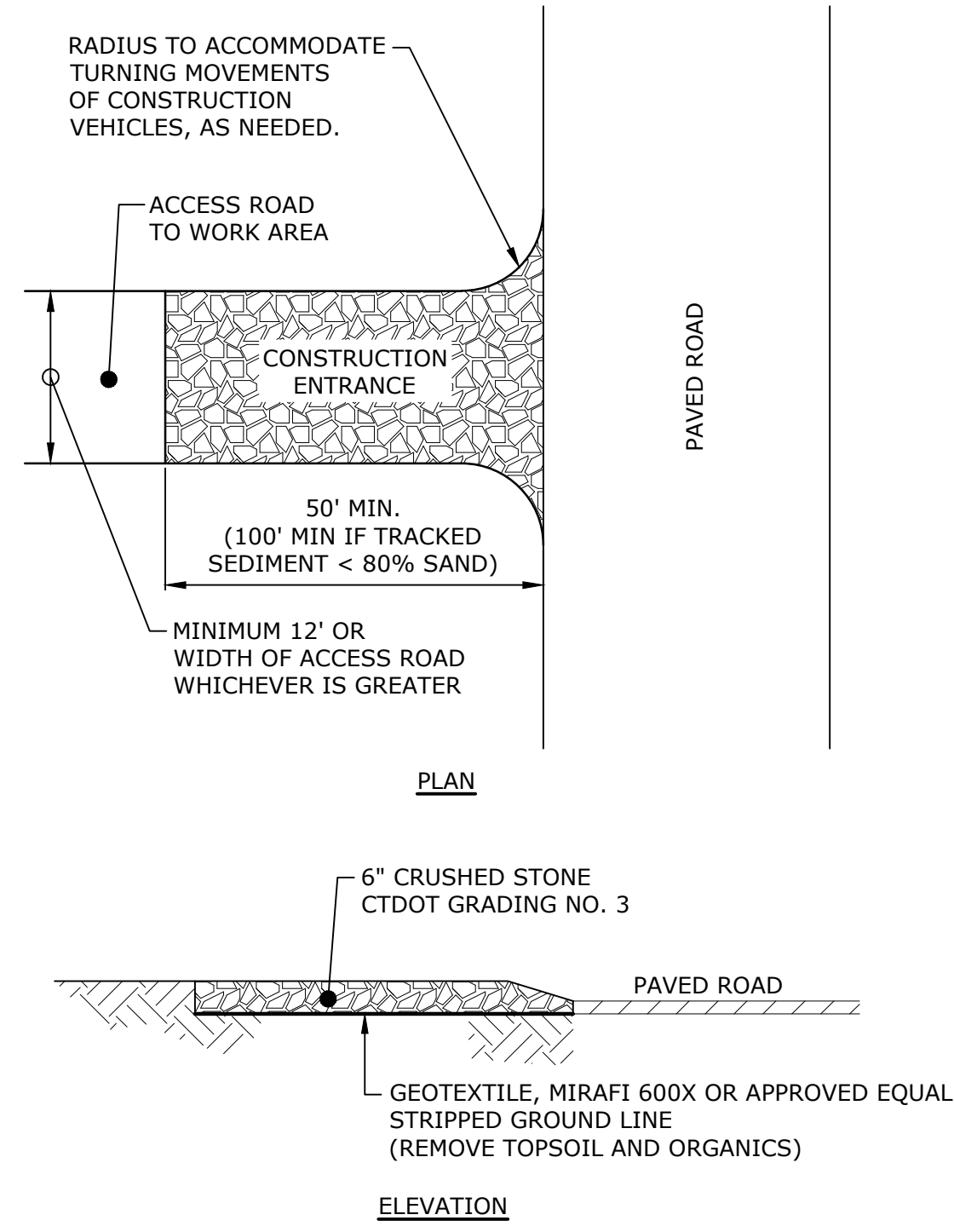
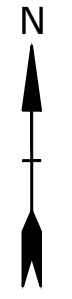

CONSTRUCTION ENTRANCE
NO SCALE

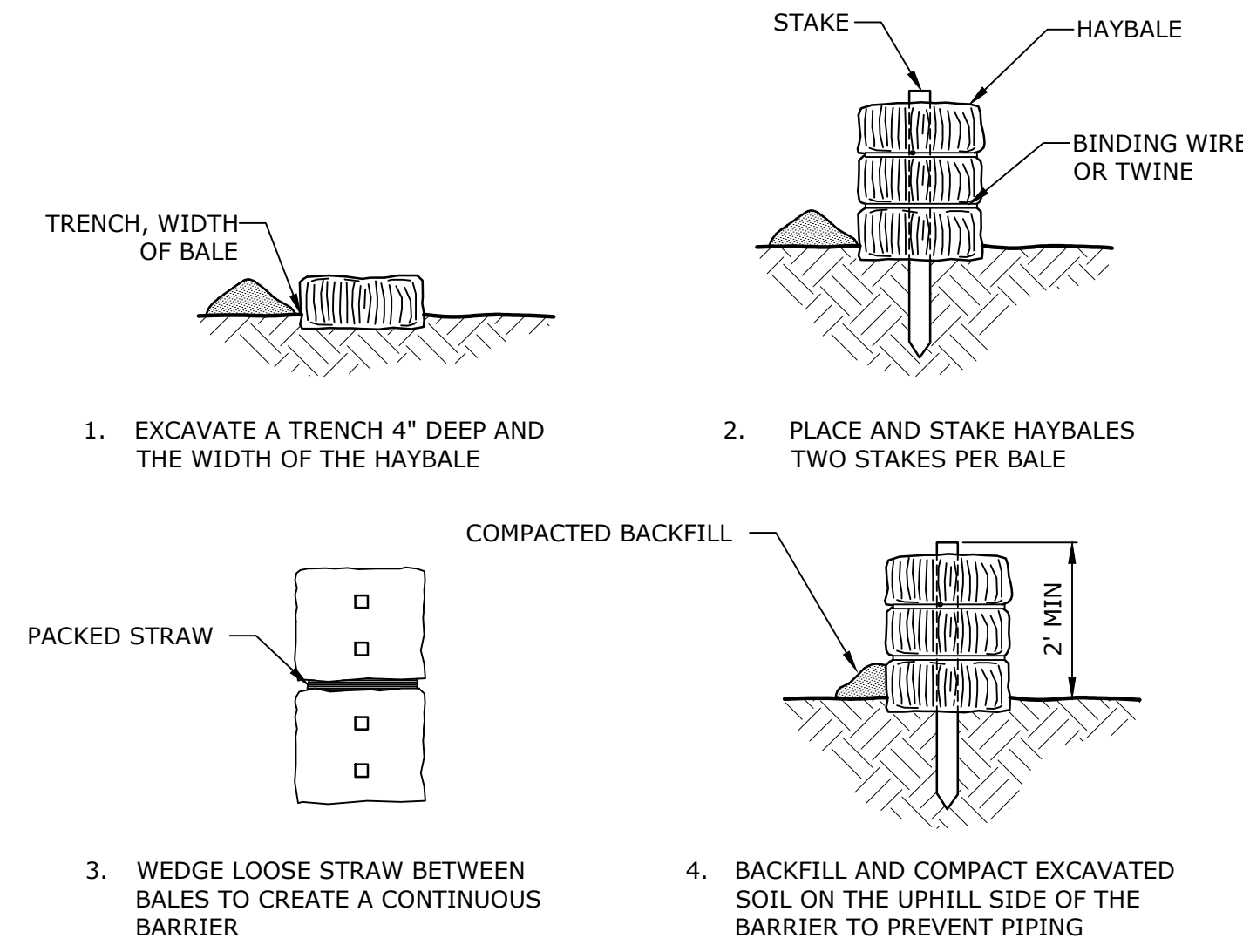

PLACEMENT AND CONSTRUCTION OF HAYBALE BARRIER
NO SCALE

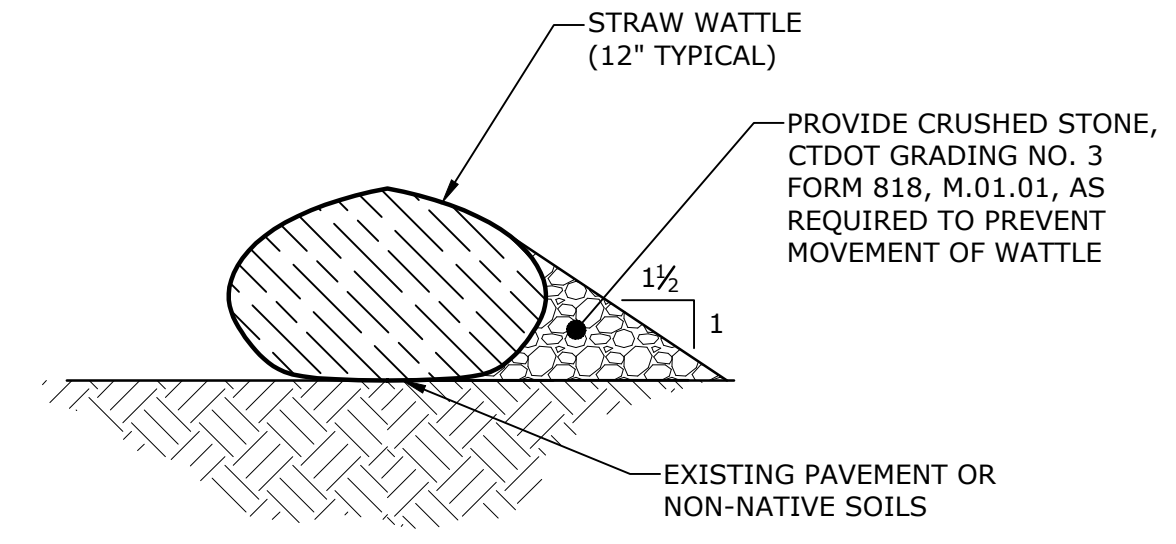

STRAW WATTLE FOR USE IN PAVED AREAS AND NON-NATIVE SOILS
NO SCALE

DRAFT

THIS DOCUMENT IS RELEASED TEMPORARILY FOR PROGRESS REVIEW ONLY. IT IS NOT INTENDED FOR BIDDING OR CONSTRUCTION PURPOSES.

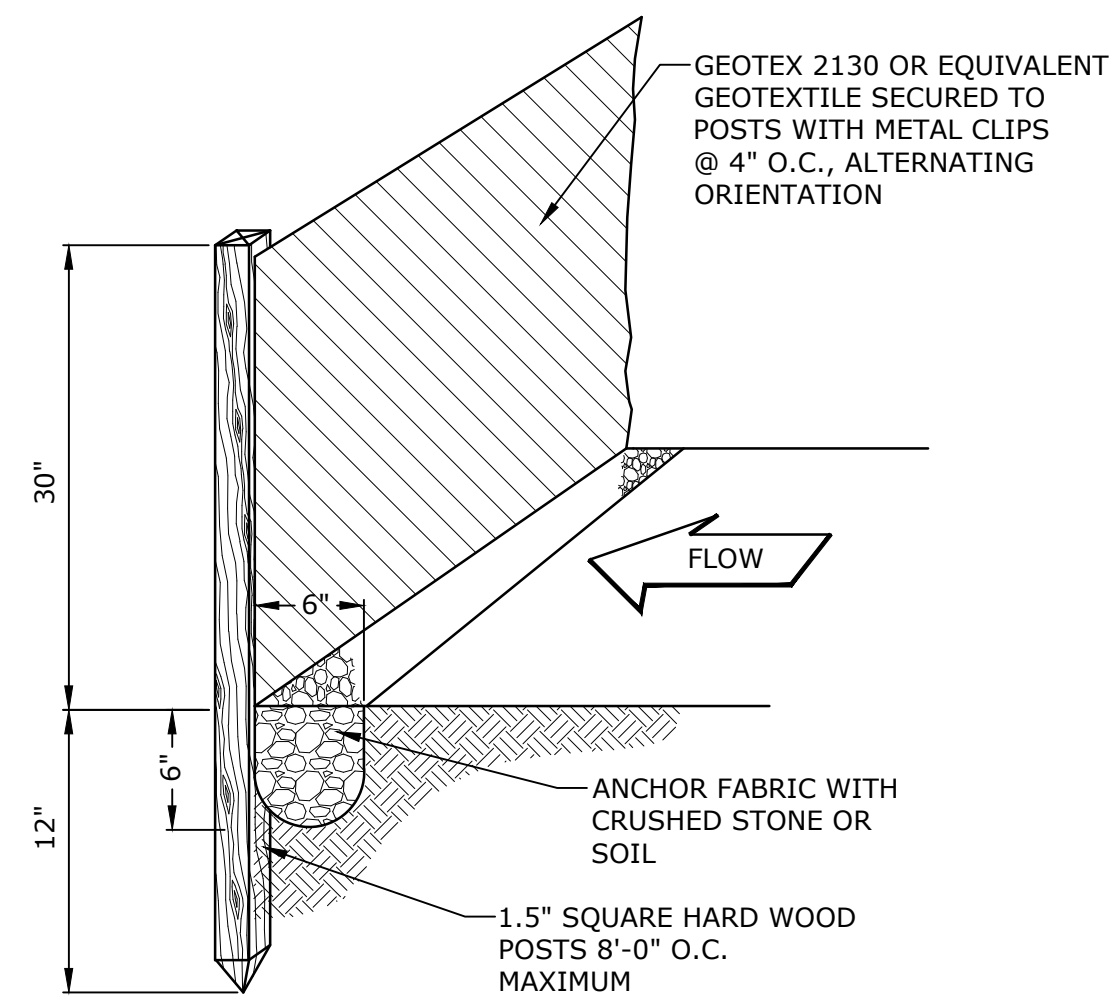

SILT FENCE
NO SCALE

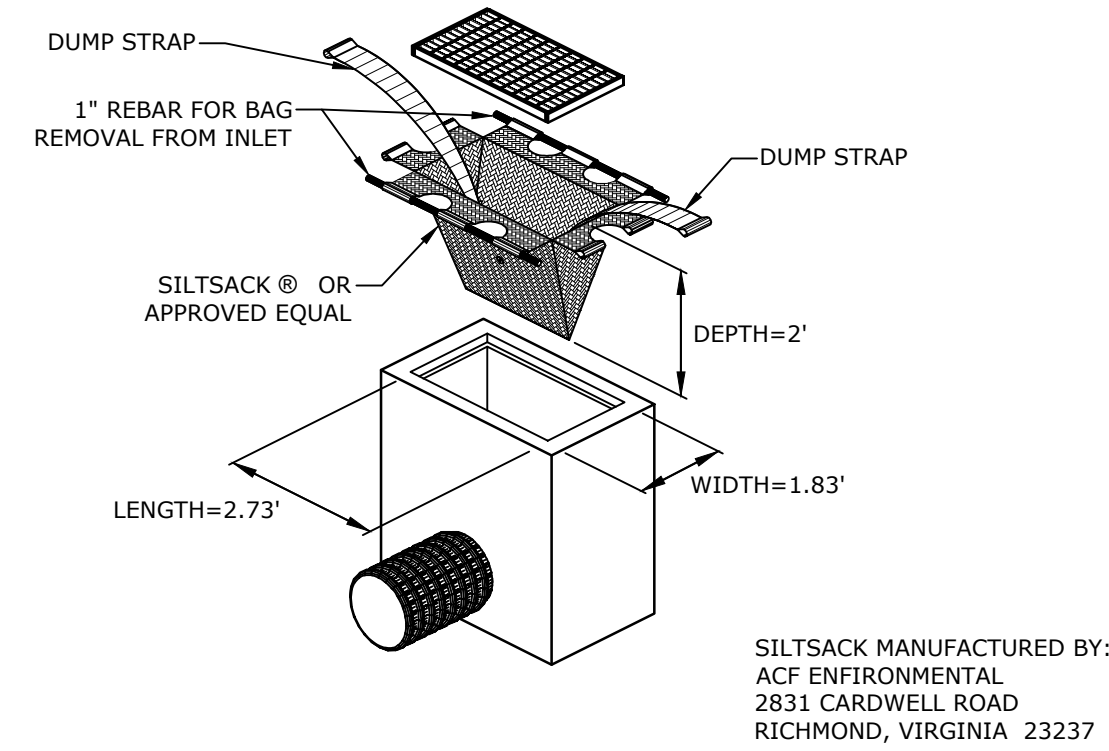

SILTSACK
NO SCALE

Notch Road Municipal Center Demolition

Town of Bolton

Bolton, Connecticut

MARK	DATE	DESCRIPTION
PROJECT NO:	B-5178	
DATE:	11/6/2024	
FILE:	B-5178-SEC-DETL-01.dwg	
DRAWN BY:	JMJ	
DESIGNED/CHECKED BY:	NY	
APPROVED BY:	HAL	

SEDIMENT AND EROSION CONTROL STANDARD DETAILS

SCALE: NO SCALE

C2.02

DRAFT

THIS DOCUMENT IS RELEASED
TEMPORARILY FOR PROGRESS REVIEW ONLY.
IT IS NOT INTENDED FOR BIDDING OR
CONSTRUCTION PURPOSES.

**Notch Road
Municipal
Center
Demolition**

Town of Bolton

Bolton,
Connecticut

MARK	DATE	DESCRIPTION
PROJECT NO:	B-5178	
DATE:	11/6/2024	
FILE:	B-5178-SEC-DETL-02.dwg	
DRAWN BY:	JMJ	
DESIGNED/CHECKED BY:	NY	
APPROVED BY:	HAL	

**SEDIMENTATION AND EROSION
CONTROL STANDARD
DETAILS - 2**

SCALE: NO SCALE

C2.03

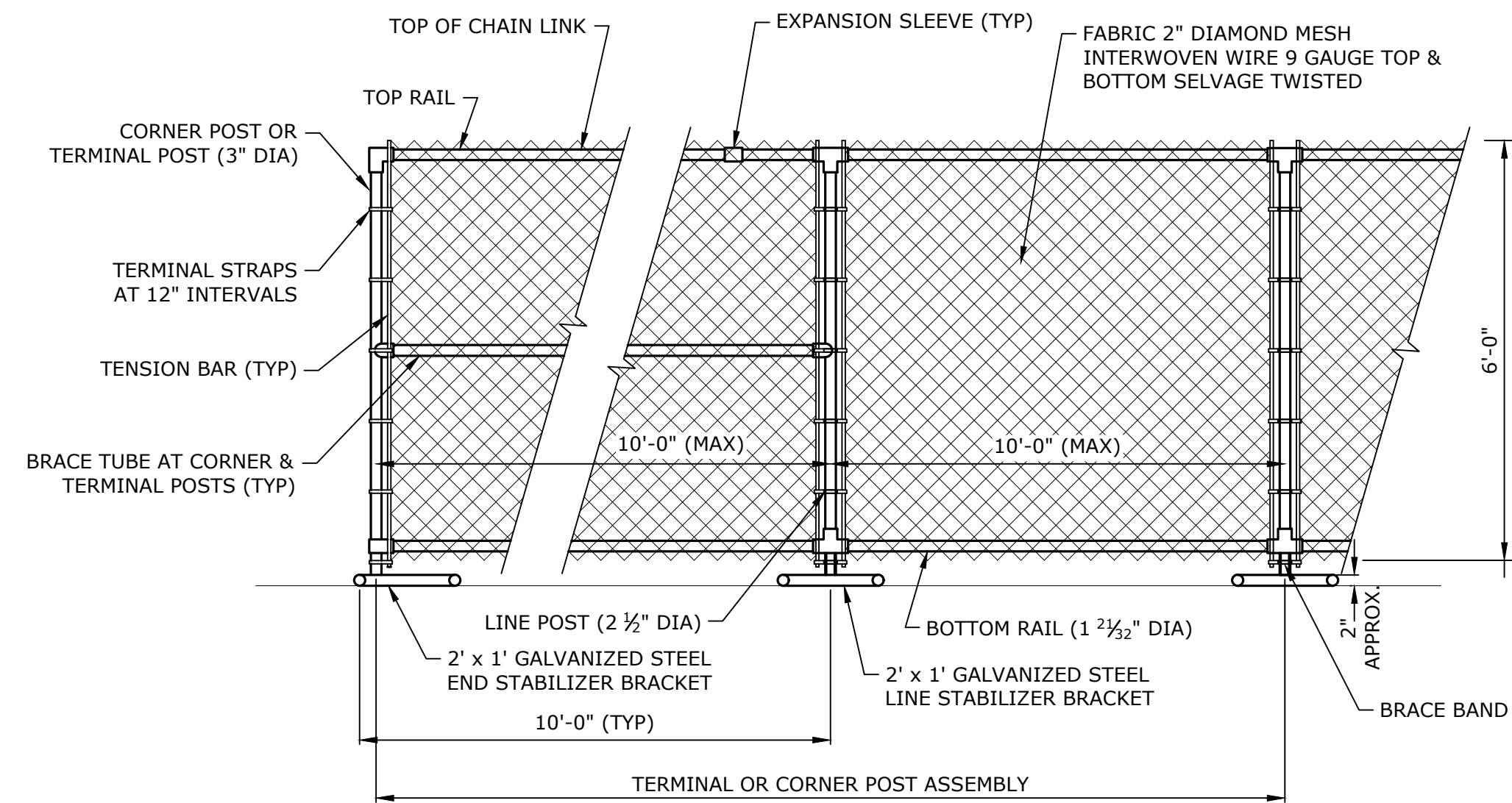

6' TEMPORARY CHAIN LINK FENCE - TYPE I
NO SCALE

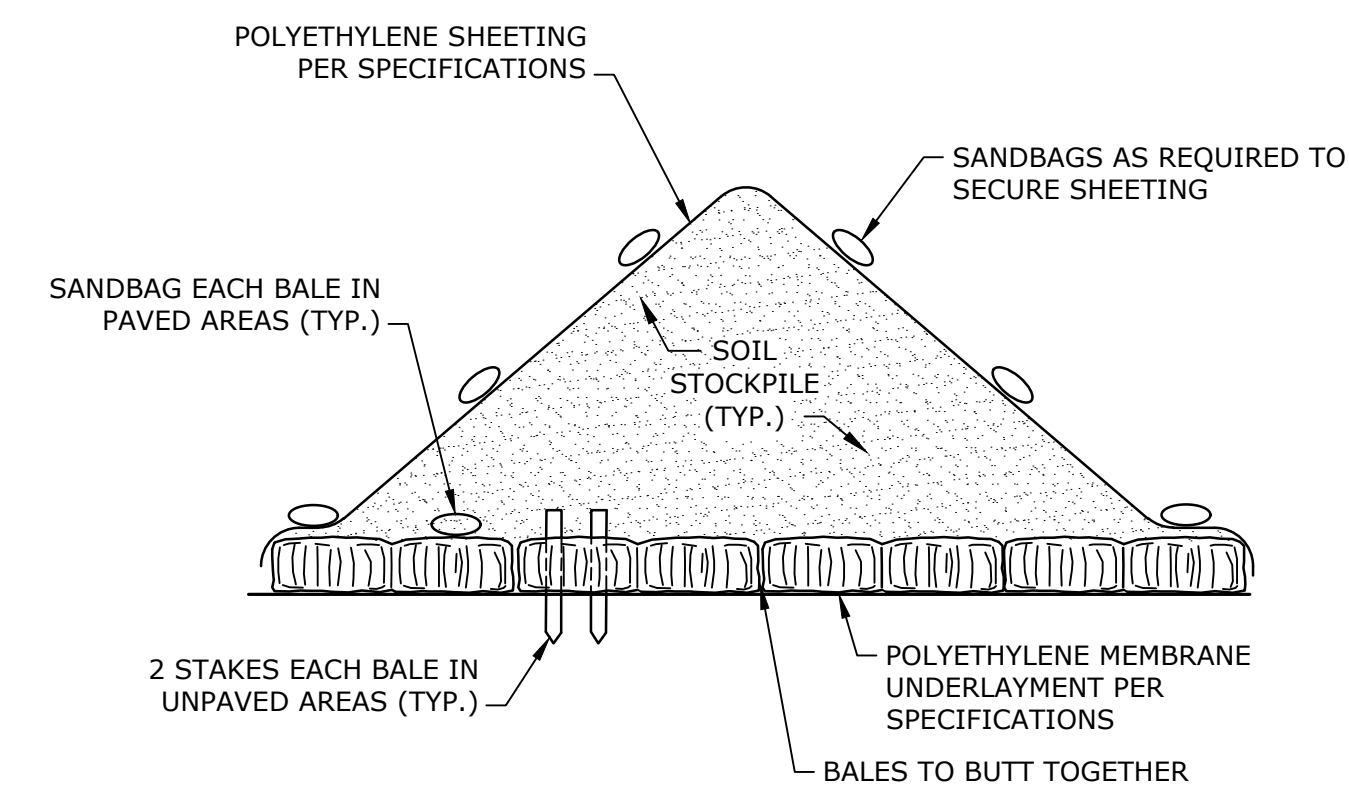

NOTE:
1. DIMENSIONS AS SHOWN ON PLANS

TEMPORARY CONTROLLED STOCKPILE AREA
NO SCALE

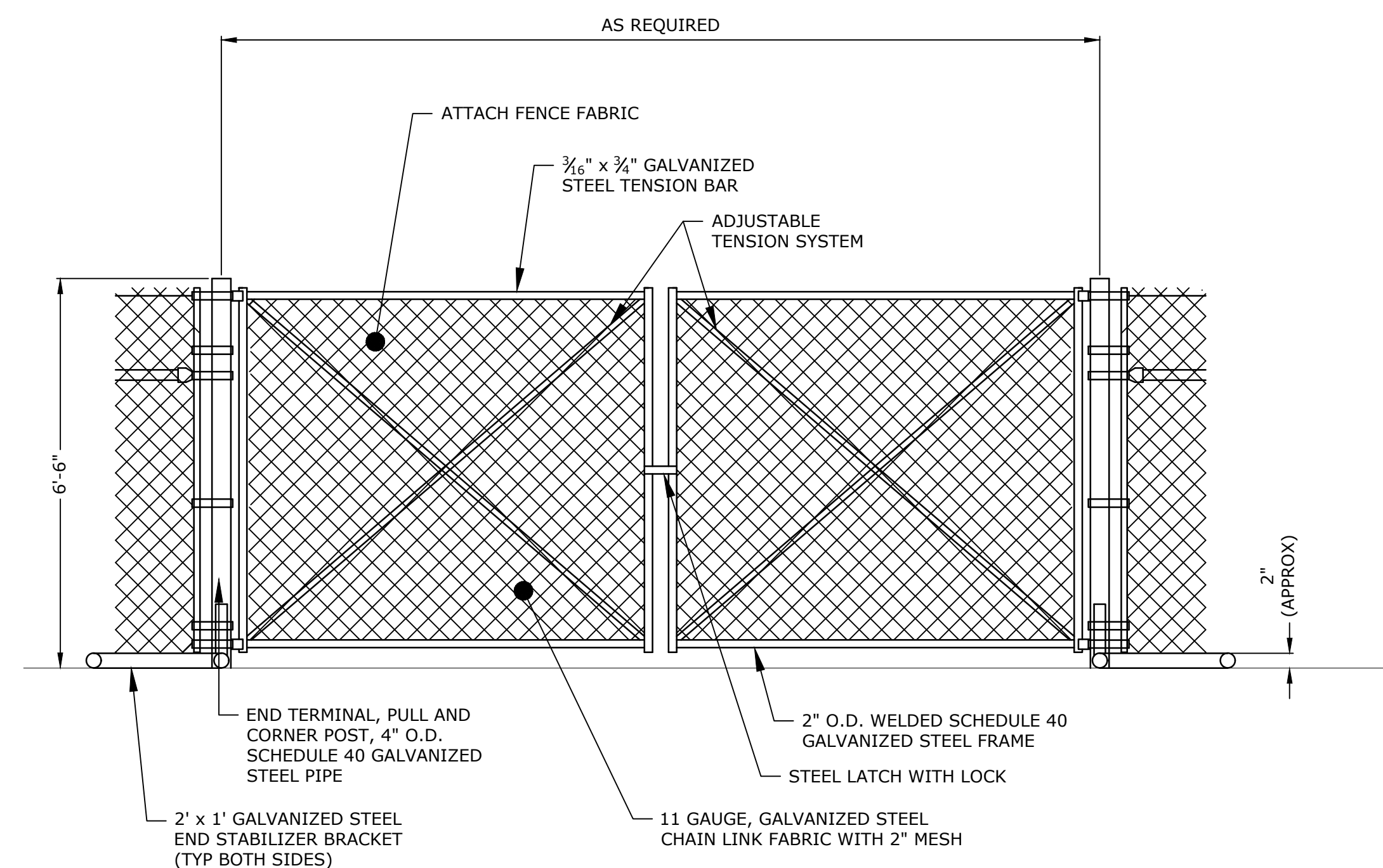

6' TEMPORARY CHAIN LINK CONSTRUCTION GATE
NO SCALE

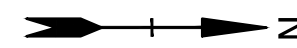

Last Saved: 10/25/2024
 Printed On: Nov 06, 2024 10:39am By: JJackson
 Tighe & Bond: \\tighebond.com\data\Projects\B5178 - Town of Bolton - CT\0001\Design\Drawings\CAD\B-5178-SEC-DETL-02.dwg



ENVIRONMENTAL SITE PLAN NOTES

1. THE PROVISIONS OF WORKER SAFETY AND/OR HEALTH PROTOCOLS THAT ADDRESS COMPLIANCE WITH THE RULES, LAWS AND REGULATIONS PERTAINING TO CONSTRUCTION SAFETY AND/OR THE POTENTIAL AND/OR ACTUAL RISK OF EXPOSURE TO SITE SPECIFIC PHYSICAL OR CHEMICAL HAZARDS POSED TO THE CONTRACTOR'S EMPLOYEES IS **SOLELY THE RESPONSIBILITY OF THE CONTRACTOR**. REFER TO APPLICABLE HEALTH AND SAFETY SPECIFICATIONS.
2. AERIAL IMAGERY FROM NEARMAP IMAGERY DATED APRIL 9, 2024.
3. ALL WORK SHALL BE PERFORMED IN CONFORMANCE WITH ALL LOCAL, STATE, AND FEDERAL REQUIREMENTS.
4. INSTALL CONSTRUCTION SIGNS, CONSTRUCTION FENCING AND OTHER TEMPORARY CONTROLS AS REQUIRED PRIOR TO INITIATING ACTIVITIES.
5. COMPLETE CONTAMINATED SOIL EXCAVATION ACTIVITIES IN CONFORMANCE WITH THE SPECIFICATIONS AND DRAWINGS. DEMOLITION WORK SHALL NOT PROCEED UNTIL SOIL EXCAVATION IS COMPLETED TO THE ENGINEER'S SATISFACTION AND EXCAVATION LIMITS ARE CONFIRMED BY ENGINEER THROUGH LABORATORY ANALYSIS.
6. REQUIREMENTS FOR CONTAMINATED SOIL EXCAVATION, MANAGEMENT, AND DISPOSAL ARE SPECIFIED IN SECTIONS 021120 CONTAMINATED SOIL EXCAVATION, 02120 TRANSPORTATION AND DISPOSAL OF CONTAMINATED MATERIALS, AND 02315 EXCAVATION, BACKFILL, AND COMPACTION. EXCAVATED SOIL IS CHARACTERIZED AS PCB "REMEDIATION WASTE" AS DEFINED IN 40 CFR 761, ALSO KNOWN AS THE TOXIC SUBSTANCES CONTROL ACT OR TSCA.
7. CONTRACTOR TO COMPLY WITH THE REQUIREMENTS FOR EROSION AND SEDIMENTATION CONTROL, SEE C2.01, C2.02, AND C2.03.
8. DISPOSE OF ALL EXCAVATED CONTAMINATED SOIL IN ACCORDANCE WITH ALL APPLICABLE LOCAL, STATE, AND FEDERAL LAWS AND REGULATIONS AND IN ACCORDANCE WITH THE PROJECT SPECIFICATIONS.
9. REMEDIAL EXCAVATION DEPTHS AND HORIZONTAL LIMITS ARE MEASURED FROM EXISTING GRADE AND ADJACENT BUILDING FEATURES, RESPECTIVELY. EXCAVATION DEPTHS AND HORIZONTAL LIMITS MAY BE EXTENDED TO ACHIEVE REMEDIAL OBJECTIVES.
10. CONTAMINATED SOILS WILL BE REMOVED AT THE ENGINEER'S DIRECTION IF ENCOUNTERED DURING SITE EARTHWORK AND SUBSURFACE STRUCTURE, BUILDING FOUNDATION AND SLAB REMOVALS.

ENVIRONMENTAL SITE PLAN LEGEND

- PROJECT LIMIT LINE 
- EXCAVATE TOP 18 INCHES OF SOIL FROM FIVE FOOT WIDE TRENCH STARTING AT THE BUILDING FOUNDATION 

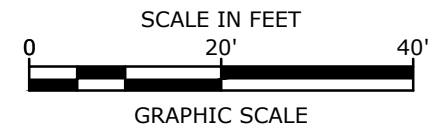

DRAFT

THIS DOCUMENT IS RELEASED TEMPORARILY FOR PROGRESS REVIEW ONLY. IT IS NOT INTENDED FOR BIDDING OR CONSTRUCTION PURPOSES.

**Notch Road
 Municipal
 Center
 Demolition**

Town of Bolton

Bolton,
Connecticut

MARK	DATE	DESCRIPTION
PROJECT NO:	B-5178	
DATE:	11/6/2024	
FILE:	B-5178-ENVSP.dwg	
DRAWN BY:	JMJ	
DESIGNED/CHECKED BY:	NY	
APPROVED BY:	HAL	

SOIL REMEDIATION PLAN

SCALE: 1" = 20'

ENV-1

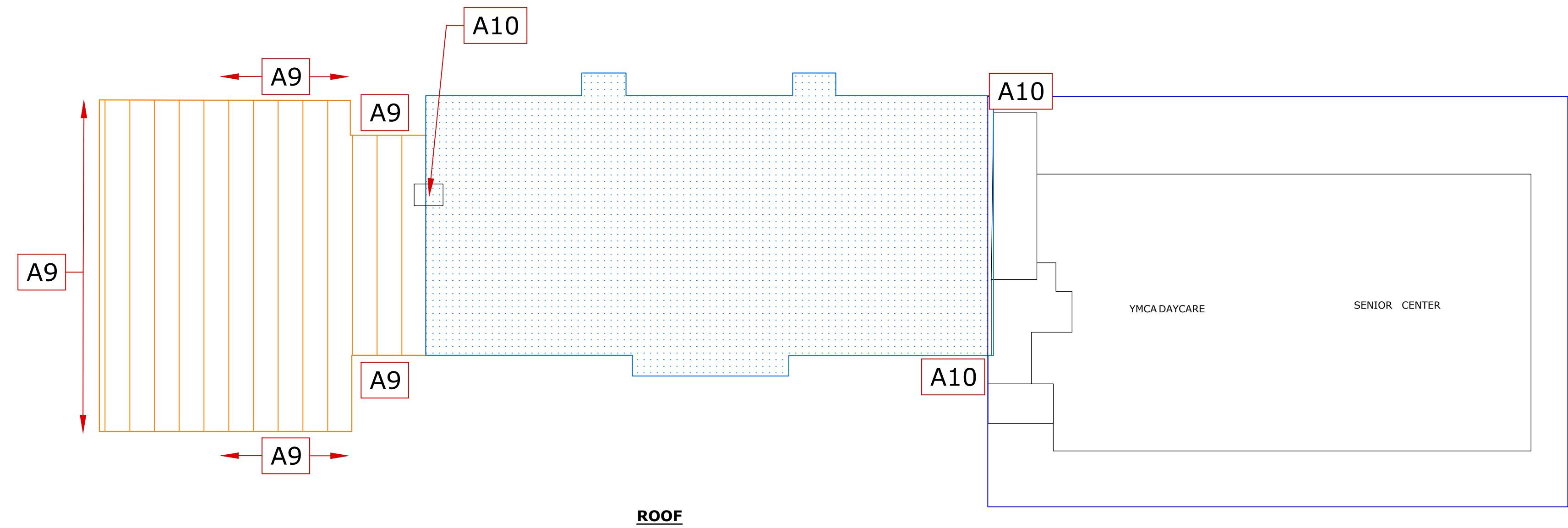

ROOF

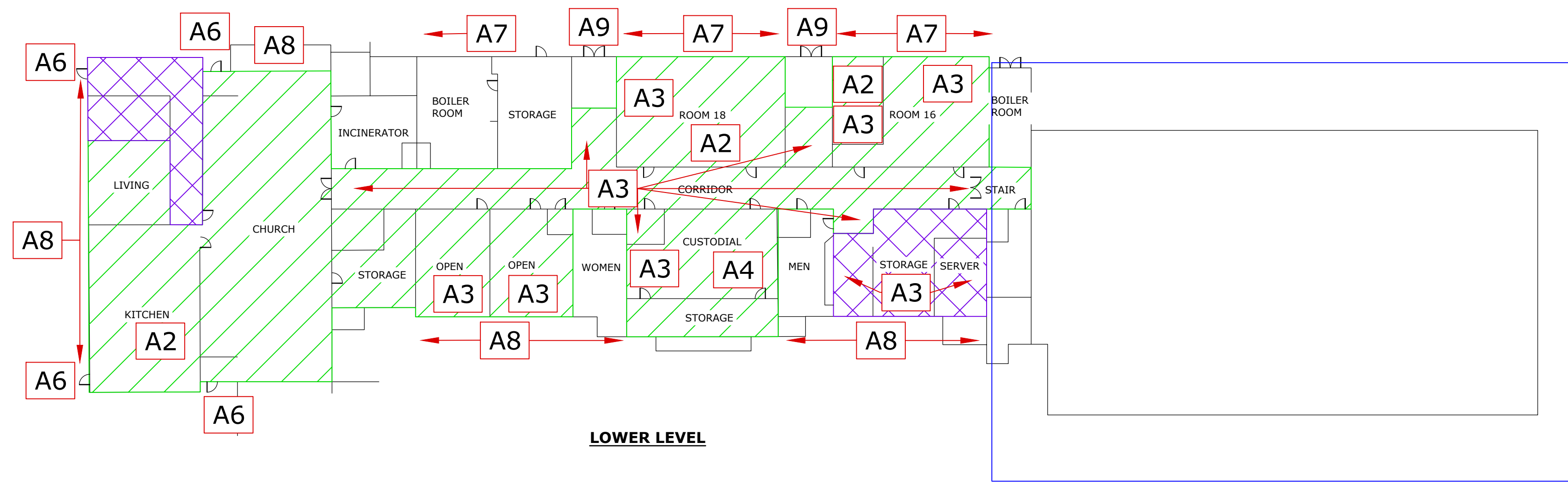

LOWER LEVEL

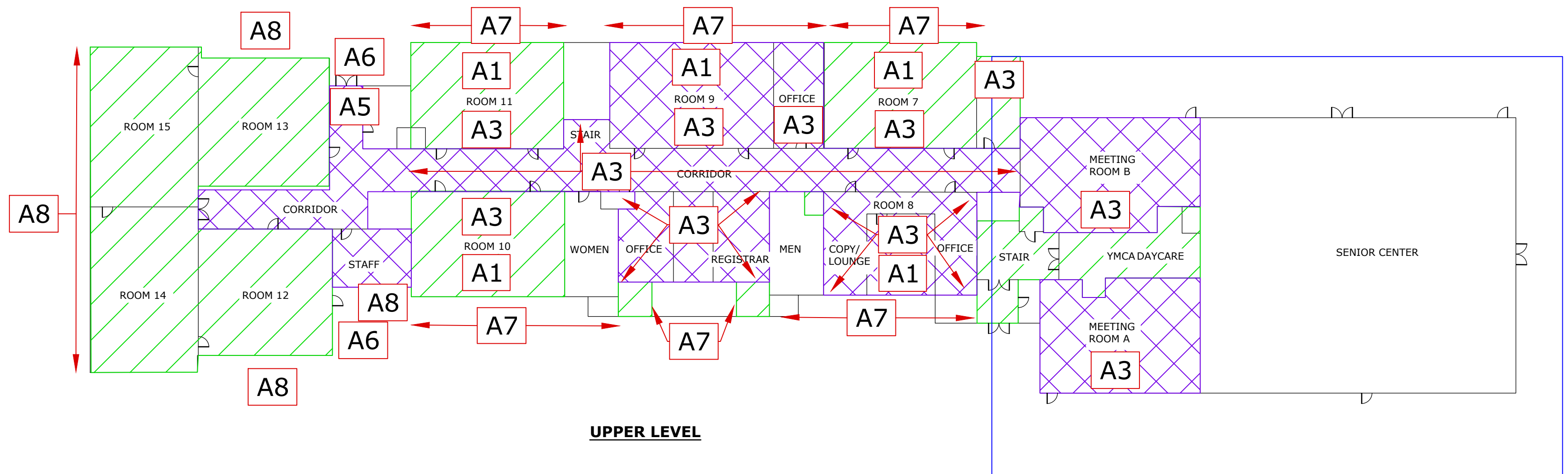

UPPER LEVEL

GENERAL NOTES

- IT IS THE RESPONSIBILITY OF THE CONTRACTOR TO REVIEW ALL OF THE DRAWINGS AND SPECIFICATIONS ASSOCIATED WITH THIS PROJECT WORK SCOPE PRIOR TO THE INITIATION OF ABATEMENT/DECONTAMINATION. SHOULD THE CONTRACTOR FIND A CONFLICT WITH THE DOCUMENTS RELATIVE TO THE DRAWINGS, SPECIFICATIONS, OR APPLICABLE CODES, IT IS THE CONTRACTOR'S RESPONSIBILITY TO NOTIFY THE OWNER'S REPRESENTATIVE IN WRITING PRIOR TO THE START OF WORK. FAILURE BY THE CONTRACTOR TO NOTIFY THE OWNER'S REPRESENTATIVE WILL CONSTITUTE ACCEPTANCE OF FULL RESPONSIBILITY BY THE CONTRACTOR TO COMPLETE THE SCOPE OF WORK AS DEFINED IN THE DOCUMENTS AND IN FULL CONFORMANCE WITH LOCAL, STATE, AND FEDERAL REGULATIONS.
- APPROXIMATE QUANTITIES INCLUDED IN THE SPECIFICATIONS AND SHOWN ON THE DRAWINGS ARE PROVIDED TO ESTABLISH AN ORDER OF MAGNITUDE FOR THE AMOUNT OF MATERIAL THAT MUST BE ABATED. ACTUAL QUANTITIES MAY VARY. IT IS THE SOLE RESPONSIBILITY OF THE CONTRACTOR TO VISIT THE SITE, REVIEW THE CONTRACT DOCUMENTS AND DETERMINE THE QUANTITIES OF MATERIALS TO BE REMOVED WHEN DEVELOPING THEIR BID.
- PLANNED TRUCK ACCESS ROUTES, STAGING/PROCESSING AREAS, AND/OR LOCATIONS OF WASTE CONTAINERS MUST BE APPROVED BY THE ENGINEER AND TOWN OF BOLTON.
- PAINTED METAL COMPONENTS CONTAIN PCBs AT CONCENTRATIONS <50 PPM. THESE MATERIALS MUST BE LEGALLY SALVAGED AT AN ACCEPTING FACILITY OUTSIDE THE STATE OF CONNECTICUT.
- ALL NON-CONTAMINATED METAL SHALL BE SALVAGED FOR SCRAP METAL.
- REFER TO ASSOCIATED SPECIFICATIONS FOR PROPER HANDLING AND DISPOSAL OF SPECIFIC EQUIPMENT, DRUMS, ETC. ALL MANAGEMENT AND DISPOSAL COSTS ASSOCIATED WITH CONTAMINATED PCB-CONTAINING METAL SHALL BE INCLUDED IN THE CONTRACTOR'S LUMP SUM BID ITEM FOR DEMOLITION OF THE BUILDING.
- DE-ENERGIZE, DISCONNECT, AND CAP ANY UTILITIES NOT ALREADY DISCONNECTED BY THE TOWN ACCORDING TO LOCAL UTILITY COMPANY AND TOWN REQUIREMENTS.
- REMOVE AND PROPERLY DISPOSE OF ALL UNIVERSAL AND OTHER REGULATED WASTE AS SPECIFIED IN SECTION 02850.

ABATEMENT/BUILDING DEMOLITION SPECIFIC NOTES

- THE BUILDING IS TO BE DEMOLISHED, CONTAINERIZED AND DISPOSED OF AS CTDEEP REGULATED PCB WASTE (<50 PPM) FOLLOWING REMOVAL OF EXTERIOR PCB WINDOW CAULK (>50 PPM), INTERIOR AC, EXTERIOR AC WINDOW, DOOR, AND EXPANSION JOINT CAULK, EXTERIOR AC ROOFING MATERIALS AND HAZARDOUS/REGULATED BUILDING WASTES. REFER TO SECTIONS 02820, 02840, AND 02850.
 - 1.1 ALTERNATIVELY, THE CONTRACTOR MAY ELECT TO LEAVE THE NON-FRIABLE AC ROOFING MATERIALS IN PLACE DURING BUILDING DEMOLITION. IF THE NON-FRIABLE AC ROOFING MATERIALS ARE TO BE LEFT IN PLACE, THEN THEY SHALL EITHER BE SEGREGATED DURING DEMOLITION AND DISPOSED OF NON-FRIABLE AC WASTE OR THE ENTIRE BUILDING WASTE STREAM SHALL BE DISPOSED OF AS MIXED NON-FRIABLE AC / CTDEEP REGULATED PCB WASTE.
 - 1.2 PAINTED FOUNDATION WALLS HAVE CTDEEP REGULATED <50 PPM PCB-CONTAINING PAINT, WHICH MUST BE REMOVED. THE WALL PAINT ALONG WITH THE CONCRETE FOUNDATIONS ARE TO BE REMOVED AND DISPOSED OF ACCORDINGLY AS PART OF THE BUILDING DEMOLITION.
 - 1.3 AFTER REMOVAL OF EXTERIOR AC / PCB BULK PRODUCT WINDOW CAULK FROM CENTER SECTION UPPER LEVEL WINDOWS (SIDES A AND C) AND CENTER SECTION LOWER LEVEL WINDOWS (SIDE C), THE METAL WINDOW FRAMES AND ADJACENT BRICK FAÇADE MUST BE REMOVED AND DISPOSED OF PCB BULK PRODUCT WASTE (>50 PPM).
 - 1.4 WORK AREA PREPARATION AND ASSOCIATED WORK PROCEDURES MUST CONFORM WITH LOCAL, STATE, AND FEDERAL DEMOLITION, ASBESTOS, AND PCB REGULATIONS/REQUIREMENTS AND SPECIFICATION SECTIONS 02820, 02840, AND 02850.

ABATEMENT LEGEND

- AC = ASBESTOS-CONTAINING
- PCBS = POLYCHLORINATED BIPHENYLS
- PPM = PARTS PER MILLION
- REMOVE AND DISPOSE OF AC FLOOR TILE AND MASTIC (SINGLE LAYER)
- REMOVE AND DISPOSE OF AC FLOOR TILE AND MASTIC (DOUBLE LAYER)
- SECTION OF BUILDING SCHEDULED TO REMAIN. ABATEMENT OF FLOORING AND COVE BASE ADHESIVE IN THESE AREAS ARE INCLUDED AS ADD ALTERNATE.
- REMOVE AND DISPOSE OF EXTERIOR AC ROOF DECKING, ROOF FLASHING TAR, AND ROOF FLASHING CAULK
- REMOVE AND DISPOSE OF EXTERIOR AC ROOF FLASHING TAR
- REMOVE AND DISPOSE OF AC CEMENT BOARD PANELS ALONG RADIATORS
- REMOVE AND DISPOSE OF AC SINK UNDERCOATING
- REMOVE AND DISPOSE OF AC VINYL COVE BASE ADHESIVE
- REMOVE AND DISPOSE OF AC LINOLEUM COUNTERTOP
- REMOVE AND DISPOSE OF INTERIOR DOOR CAULK AS MIXED ASBESTOS / CTDEEP PCB WASTE (<50 PPM AND >1 PPM)
- REMOVE AND DISPOSE OF EXTERIOR DOOR CAULK AS MIXED ASBESTOS / CTDEEP PCB WASTE (< 50 PPM AND > 1 PPM)
- REMOVE AND DISPOSE OF EXTERIOR WINDOW CAULK AS MIXED ASBESTOS / PCB BULK PRODUCT WASTE (>50 PPM)
- REMOVE AND DISPOSE OF EXTERIOR WINDOW CAULK AS MIXED ASBESTOS / CTDEEP PCB WASTE (< 50 PPM AND > 1 PPM)
- REMOVE AND DISPOSE OF EXTERIOR AC CEMENT BOARD PANELS
- REMOVE AND DISPOSE OF EXTERIOR AC EXPANSION JOINT CAULK

MAP REFERENCE

- BASE DRAWINGS FROM BVH INTEGRATED SERVICES, EXISTING FACILITY STUDY (AUGUST 27, 2018)
- HBM - # DRAWINGS INCLUDE HAZARDOUS BUILDING MATERIALS ABATEMENT DETAILS ONLY. REFER TO DEMOLITION PLANS FOR ADDITIONAL DETAILS.

DRAFT

THIS DOCUMENT IS RELEASED TEMPORARILY FOR PROGRESS REVIEW ONLY. IT IS NOT INTENDED FOR BIDDING OR CONSTRUCTION PURPOSES.

Notch Road Municipal Center Demolition
Town of Bolton

Bolton, Connecticut

MARK	DATE	DESCRIPTION
PROJECT NO:	B-5178	
DATE:	11/6/2024	
FILE:	B-5178.dwg	
DRAWN BY:	JMJ	
DESIGNED/CHECKED BY:	NY	
APPROVED BY:	HAL	

HAZARDOUS BUILDING MATERIALS ABATEMENT PLAN

SCALE: 1" = 20'

HBM-1

Last Saved: 11/16/2024
 Printed On: Nov 06, 2024 10:42:24am By: JJackson
 Tighe & Bond: \\tighebond.com\data\Projects\B5178\Town of Bolton_CAD\0001\Design\Drawings\CAD\B-5178.dwg

