

NOTES:

THIS DRAWING IS INTENDED TO BE USED FOR INFORMATION AND REVIEW PURPOSES ONLY AND IS NOT INTENDED TO BE USED FOR CONSTRUCTION.

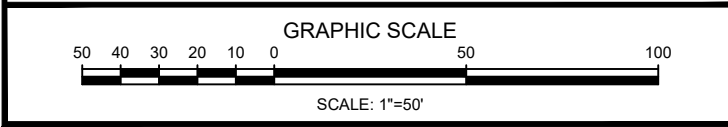

HERRICK PARK SOCCER FIELD

BOLTON CONNECTICUT

EXISTING CONDITIONS

PRELIMINARY DESIGN

ANY ALTERATIONS TO THIS DRAWING MADE WITHOUT THE EXPRESSED WRITTEN APPROVAL OF LAND SURVEY & TECHNICAL SERVICES, INC. WILL BE AT THE SOLE RISK OF THE PERSON OR FIRM MAKING SUCH UNAUTHORIZED ALTERATIONS AND LAND SURVEY & TECHNICAL SERVICES, INC. WILL NEITHER HAVE NOR ACCEPT ANY LIABILITY OR LEGAL EXPOSURE ARISING FROM SAID UNAUTHORIZED ALTERATIONS.

Land Survey & Technical Services, Inc.
 86 Main Street P. O. Box 337
 Chester, Connecticut 06412-0337
 Tel: (860) 526-4522 Fax: (860) 526-5416
 www.nlja.com
 An Affiliate of Nathan L. Jacobson & Associates, Inc.

TO MY KNOWLEDGE AND BELIEF, THIS MAP IS SUBSTANTIALLY CORRECT AS NOTED HEREON.

JEFFREY A. SANBORN, L.S.
 CT REGISTRATION No. 12883

© COPYRIGHT 2023 LAND SURVEY & TECHNICAL SERVICES, INC.
 ALL RIGHTS RESERVED.

REVISIONS		
No.	DESCRIPTION	DATE

DATE: DECEMBER 5, 2023
 SCALE: 1"=50'
 PROJECT No.: 09630011
 CADD FILE: 09630011SP
 DESIGNED: -
 DRAWN: CEB
 CHECKED: -

SHEET No.:
1 OF X

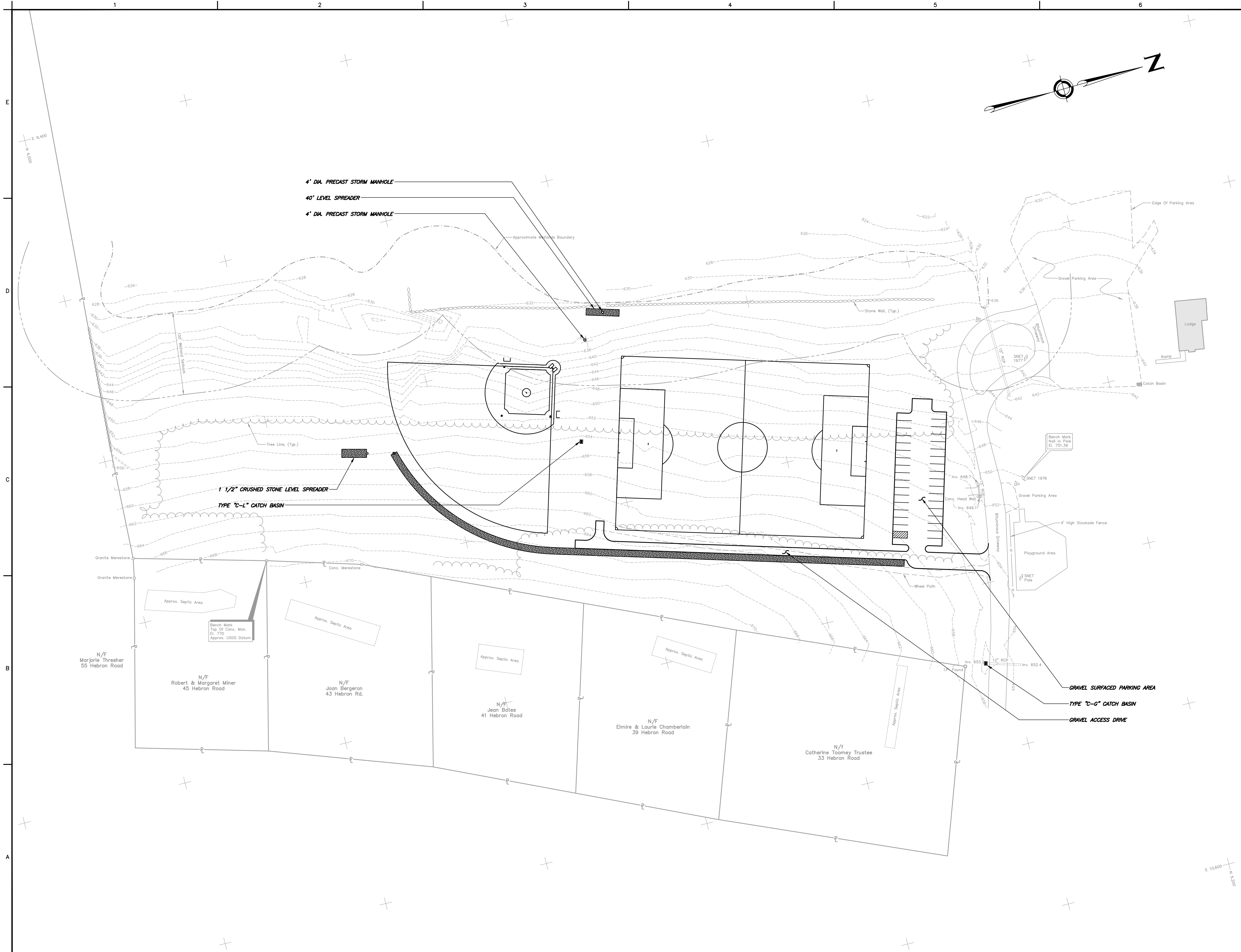

NOTES:

THIS DRAWING IS INTENDED TO BE USED FOR INFORMATION AND REVIEW PURPOSES ONLY AND IS NOT INTENDED TO BE USED FOR CONSTRUCTION.

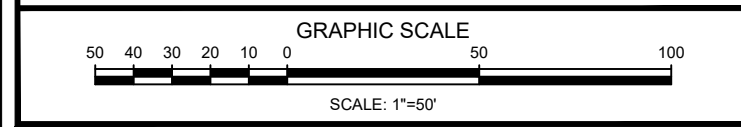

**HERRICK PARK
SOCCER FIELD**

**BOLTON
CONNECTICUT**

LAYOUT PLAN

PRELIMINARY DESIGN

ANY ALTERATIONS TO THIS DRAWING MADE WITHOUT THE EXPRESSED WRITTEN APPROVAL OF NATHAN L. JACOBSON & ASSOCIATES, INC. WILL BE AT THE SOLE RISK OF THE PERSON OR FIRM MAKING SUCH UNAUTHORIZED ALTERATIONS AND NATHAN L. JACOBSON & ASSOCIATES, INC. WILL NEITHER HAVE NOR ACCEPT ANY LIABILITY OR LEGAL EXPOSURE ARISING FROM SAID UNAUTHORIZED ALTERATIONS.

Nathan L. Jacobson & Associates, Inc.
86 Main Street P.O. Box 337
Chester, Connecticut 06412-0337
Tel: (860) 526-9591 Fax: (860) 526-5416
www.nlja.com
Consulting Civil and Environmental Engineers Since 1972

TO MY KNOWLEDGE AND BELIEF, THIS MAP IS SUBSTANTIALLY CORRECT AS NOTED HEREON.

JOSEPH M. DILLON, P.E.
CT REGISTRATION No. 22903

© COPYRIGHT 2023 NATHAN L. JACOBSON & ASSOCIATES, INC. ALL RIGHTS RESERVED.

REVISIONS		
No.	DESCRIPTION	DATE

DATE: DECEMBER 5, 2023
SCALE: 1"=50'
PROJECT No.: 09630011
CADD FILE: 09630011SP
DESIGNED: JMD
DRAWN: CEB
CHECKED: -

SHEET No.:
2 OF X

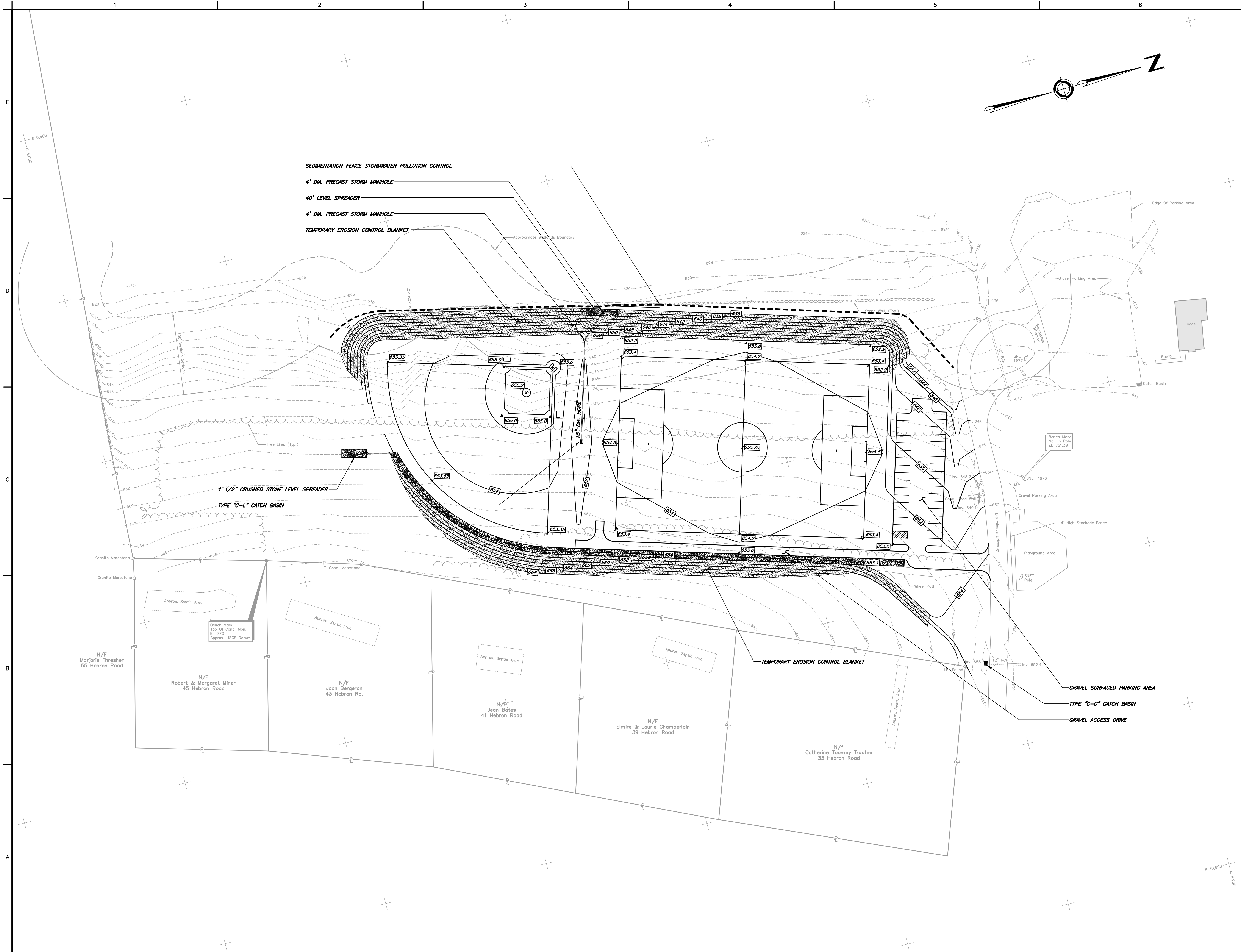

NOTES:

THIS DRAWING IS INTENDED TO BE USED FOR INFORMATION AND REVIEW PURPOSES ONLY AND IS NOT INTENDED TO BE USED FOR CONSTRUCTION.

GRAPHIC SCALE
 0 10 20 30 40 50 60 70 80 90 100
 SCALE: 1"=50'

HERRICK PARK SOCCER FIELD

BOLTON CONNECTICUT

GRADING AND EROSION & SEDIMENT CONTROL PLAN

PRELIMINARY DESIGN

ANY ALTERATIONS TO THIS DRAWING MADE WITHOUT THE EXPRESSED WRITTEN APPROVAL OF NATHAN L. JACOBSON & ASSOCIATES, INC. WILL BE AT THE SOLE RISK OF THE PERSON OR FIRM MAKING SUCH UNAUTHORIZED ALTERATIONS AND NATHAN L. JACOBSON & ASSOCIATES, INC. WILL NEITHER HAVE NOR ACCEPT ANY LIABILITY OR LEGAL EXPOSURE ARISING FROM SAID UNAUTHORIZED ALTERATIONS.

Nathan L. Jacobson & Associates, Inc.
 86 Main Street P.O. Box 337
 Chester, Connecticut 06412-0337
 Tel: (860) 526-9591 Fax: (860) 526-5416
 www.nlja.com
 Consulting Civil and Environmental Engineers Since 1972

TO MY KNOWLEDGE AND BELIEF, THIS MAP IS SUBSTANTIALLY CORRECT AS NOTED HEREON.

JOSEPH M. DILLON, P.E.
 CT REGISTRATION No. 22903

© COPYRIGHT 2023 NATHAN L. JACOBSON & ASSOCIATES, INC. ALL RIGHTS RESERVED.

REVISIONS		
No.	DESCRIPTION	DATE

DATE: DECEMBER 5, 2023
 SCALE: 1"=50'
 PROJECT No.: 09630011
 CADD FILE: 09630011SP
 DESIGNED: JMD
 DRAWN: CEB
 CHECKED: -

SHEET No.:
3 OF X

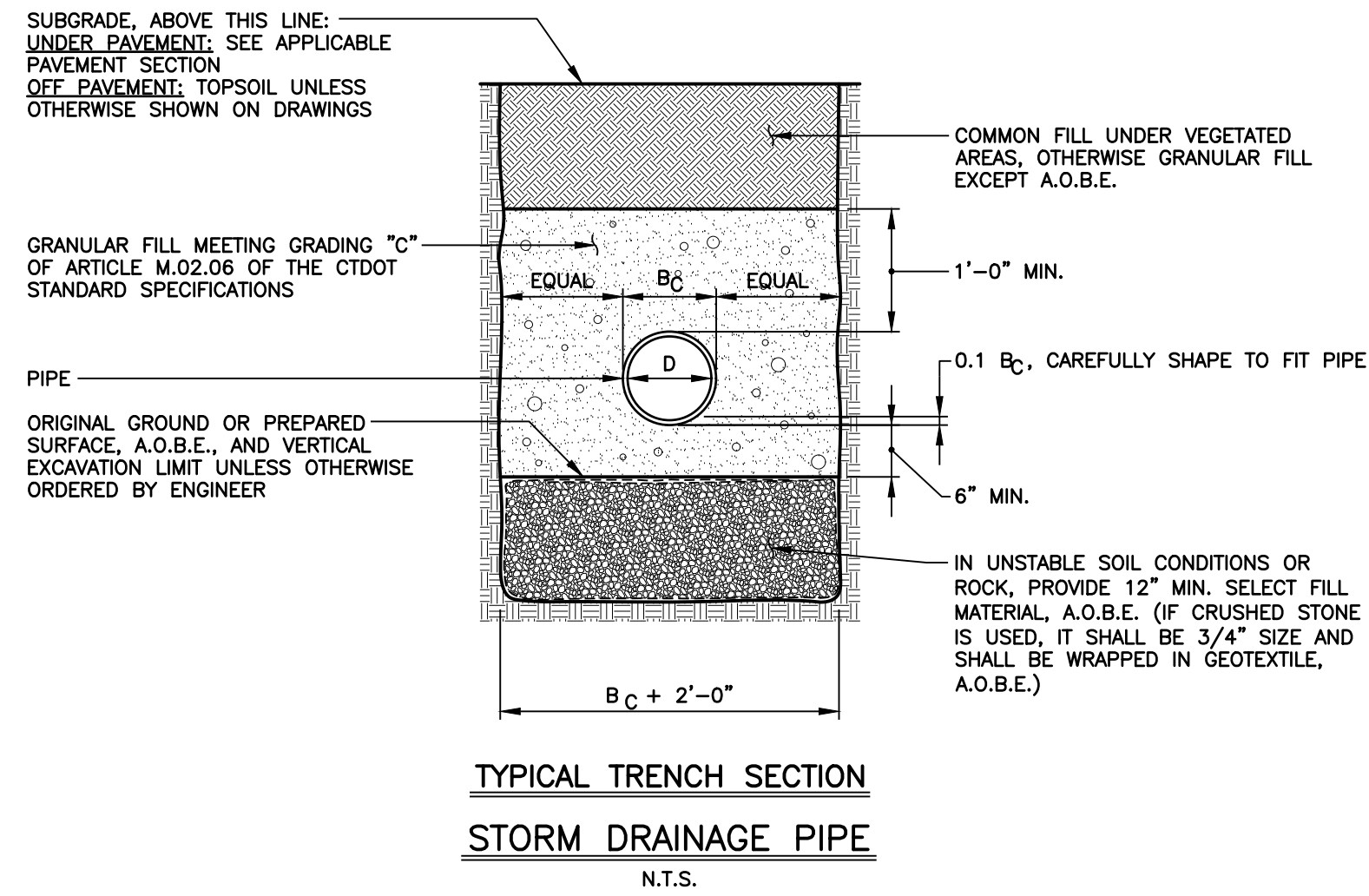

- NOTES:**
- CONTRACTOR SHALL PROTECT EXCAVATIONS BY SHORING, BRACING, SHEET PILING, UNDERPINNING OR OTHER METHODS TO PREVENT CAVE-IN OR LOOSE SOIL FROM FALLING INTO THE EXCAVATION AND DAMAGING THE WORK OR ADJACENT STRUCTURES AND UTILITIES.

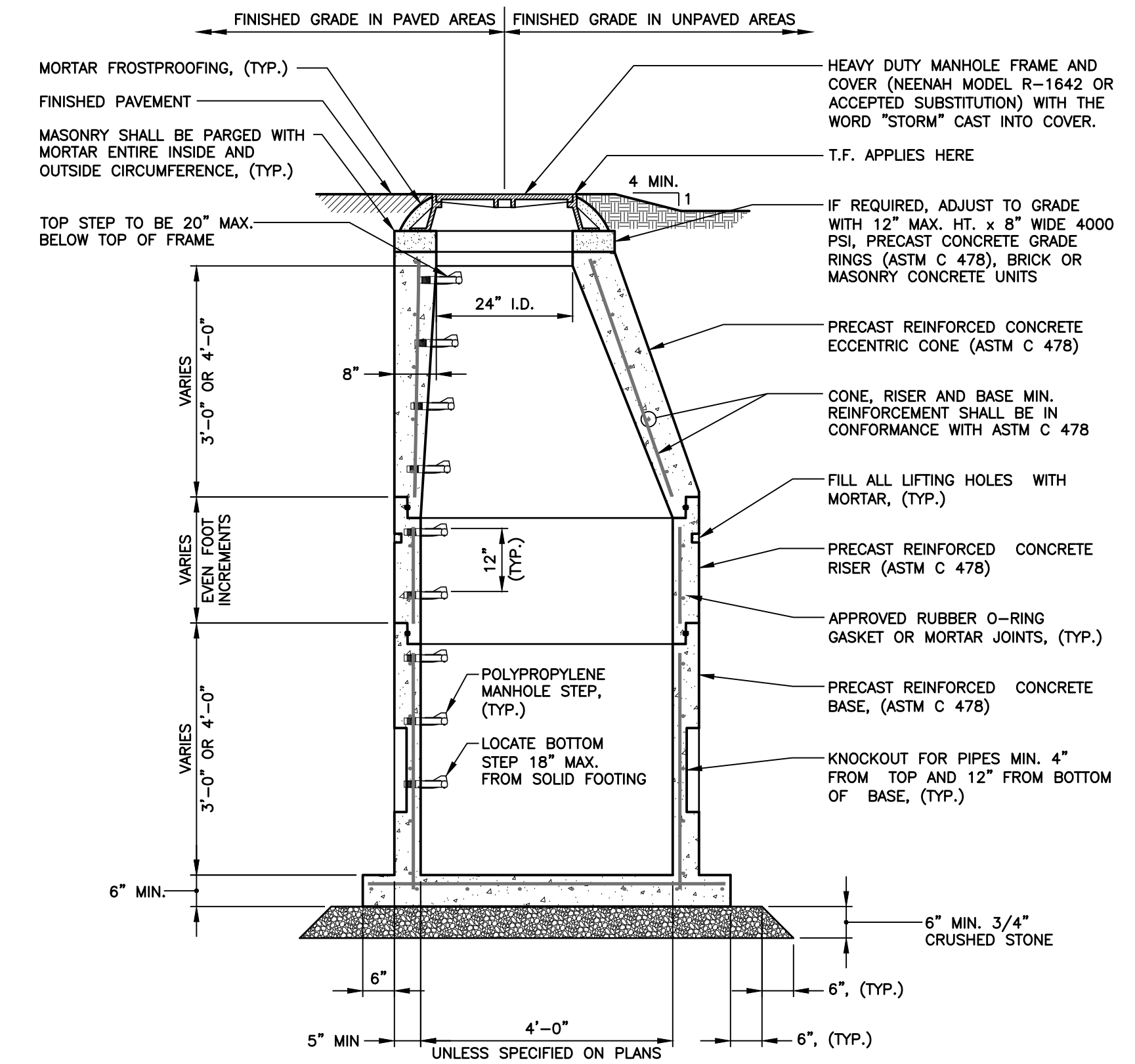

- NOTES:**
- WHEN 5' OR 6' DIAMETER BASES ARE SPECIFIED ON THE PLANS, PRECAST REINFORCED CONCRETE TRANSITION SECTIONS SHALL BE PLACED ABOVE THE BASES. WALL THICKNESSES SHALL INCREASE 1" FOR EACH 1' INCREASE IN INSIDE DIAMETER OF BASE.
 - PROVIDE STRUCTURE NUMBER ON COVER AS DIRECTED BY OWNER. ARABIC NUMERALS SHALL BE 2" HIGH WITH 3/8" STROKE. FORM NUMERALS BY WELDING DIRECTLY ON COVER. TAGS OF ANY TYPE ARE NOT ACCEPTABLE.

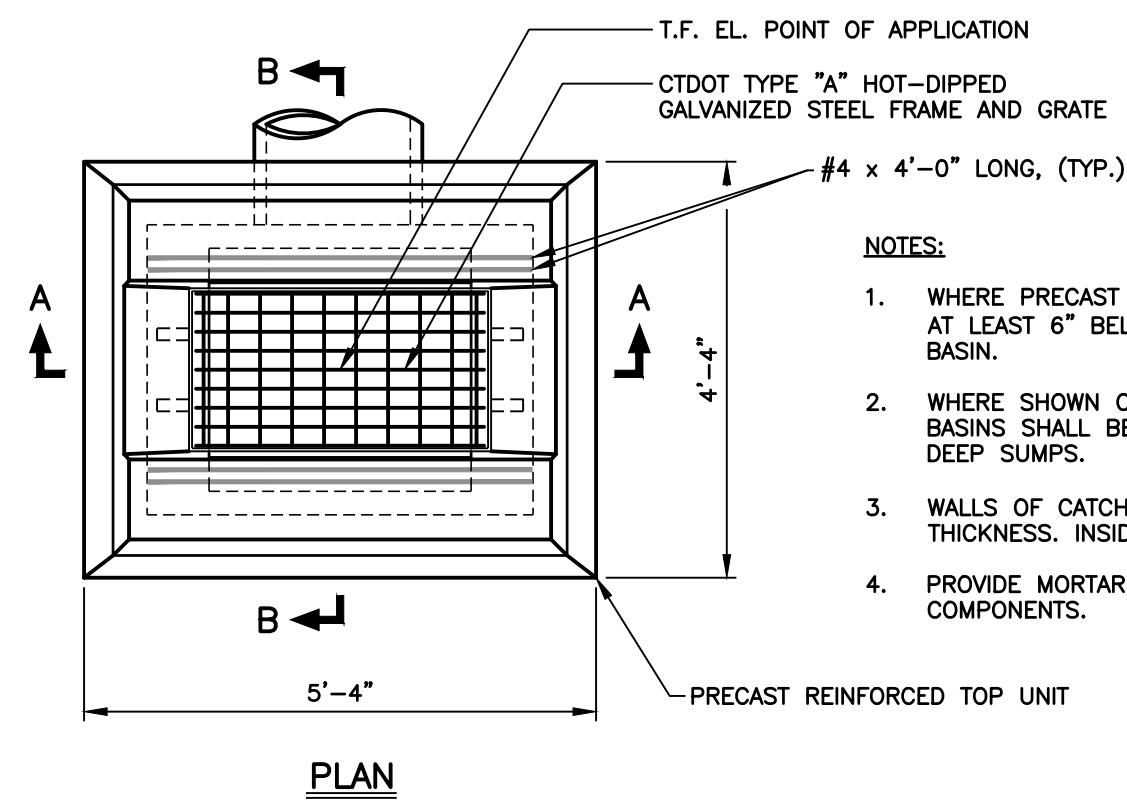

- NOTES:**
- WHERE PRECAST UNIT IS USED FOR SUMP, THE TOP OF THE UNIT SHALL BE AT LEAST 6" BELOW THE BOTTOM OF THE PIPE OUTLET FROM THE CATCH BASIN.
 - WHERE SHOWN ON THE PLANS OR WHERE DIRECTED BY THE ENGINEER, CATCH BASINS SHALL BE CONSTRUCTED WITH PAVED INVERTS AND NO SUMPS, OR DEEP SUMPS.
 - WALLS OF CATCH BASINS OVER 10' DEEP TO BE INCREASED TO 12" THICKNESS. INSIDE DIMENSIONS TO REMAIN THE SAME.
 - PROVIDE MORTAR ON ALL HORIZONTAL SURFACES BETWEEN CATCH BASIN COMPONENTS.

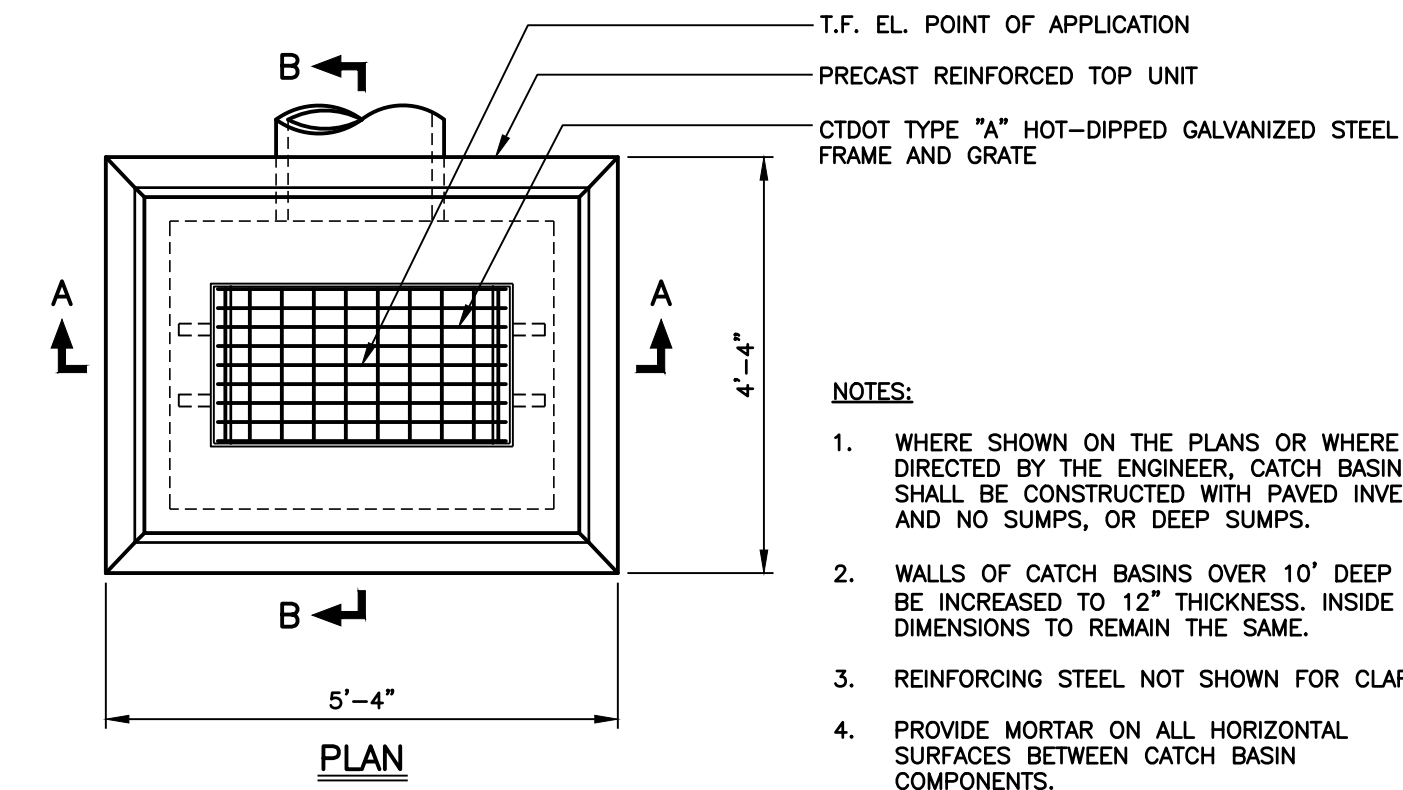

- NOTES:**
- WHERE SHOWN ON THE PLANS OR WHERE DIRECTED BY THE ENGINEER, CATCH BASINS SHALL BE CONSTRUCTED WITH PAVED INVERTS AND NO SUMPS, OR DEEP SUMPS.
 - WALLS OF CATCH BASINS OVER 10' DEEP TO BE INCREASED TO 12" THICKNESS. INSIDE DIMENSIONS TO REMAIN THE SAME.
 - REINFORCING STEEL NOT SHOWN FOR CLARITY.
 - PROVIDE MORTAR ON ALL HORIZONTAL SURFACES BETWEEN CATCH BASIN COMPONENTS.

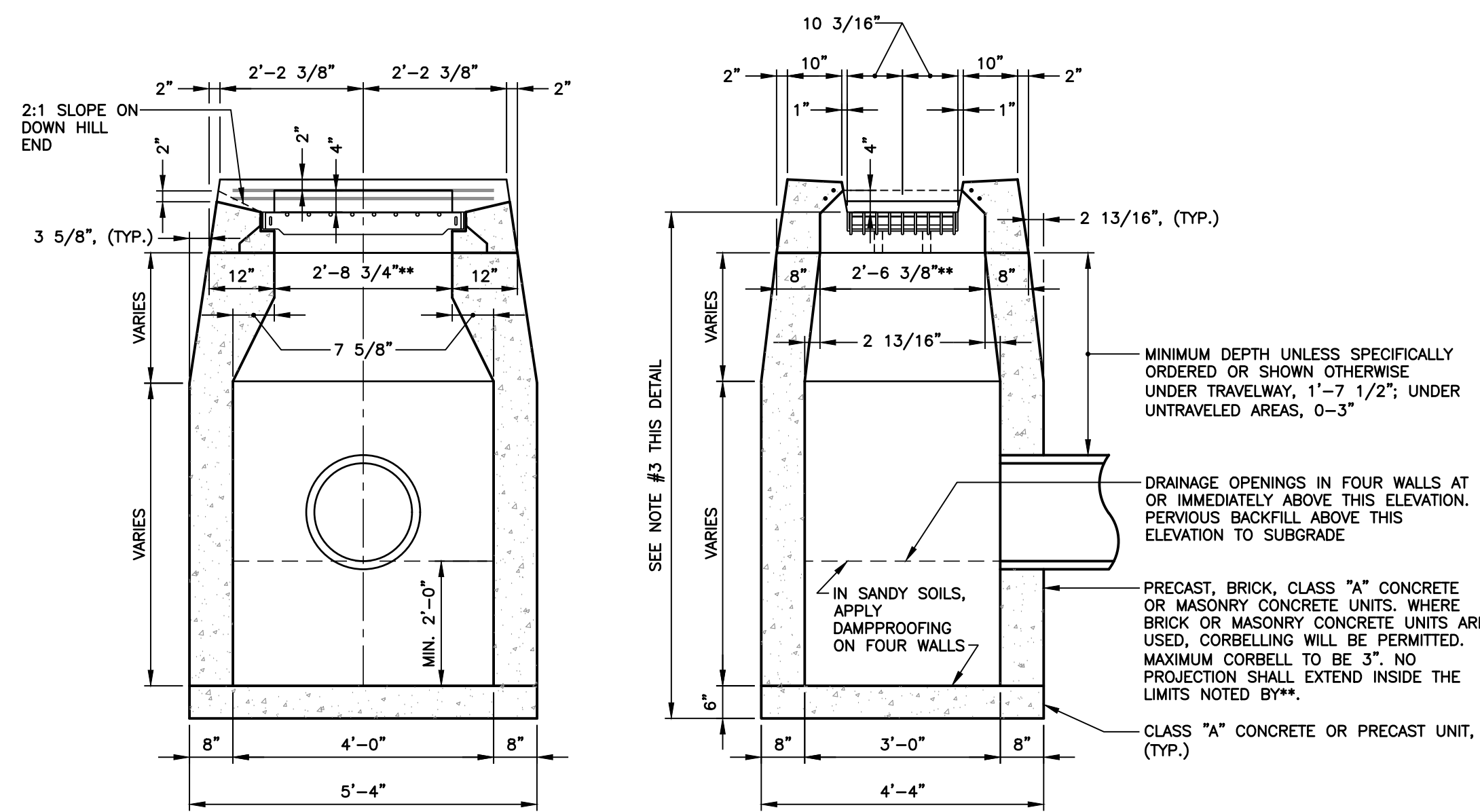

TYPE "C-G" CATCH BASIN
N.T.S.

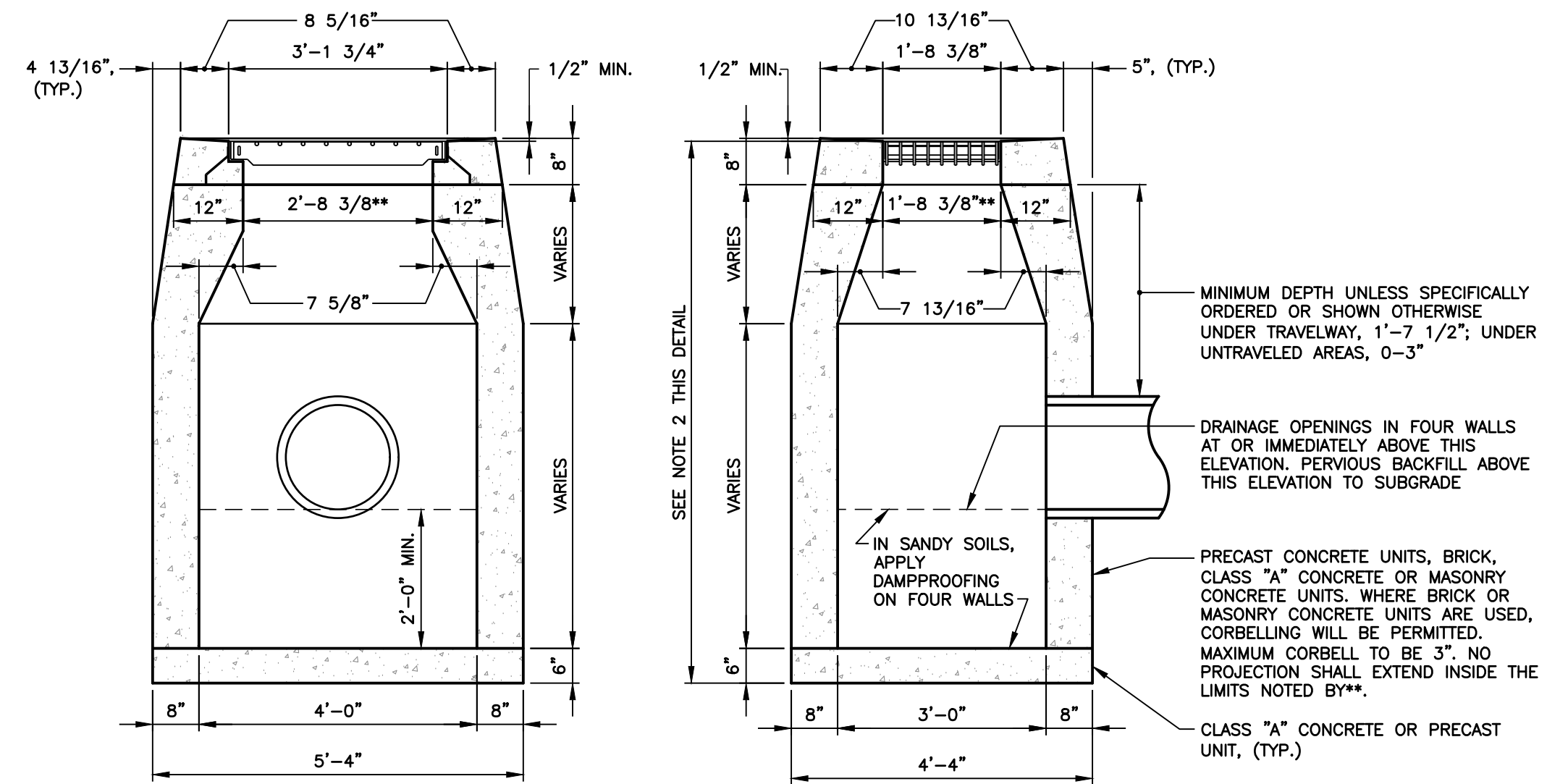

TYPE "C-L" CATCH BASIN
N.T.S.

NOTES:

1.

THIS DRAWING IS INTENDED TO BE USED FOR INFORMATION AND REVIEW PURPOSES ONLY AND IS NOT INTENDED TO BE USED FOR CONSTRUCTION.

**HERRICK PARK
SOCCER FIELD**

**BOLTON
CONNECTICUT**

DETAILS

PRELIMINARY DESIGN

ANY ALTERATIONS TO THIS DRAWING MADE WITHOUT THE EXPRESSED WRITTEN APPROVAL OF NATHAN L. JACOBSON & ASSOCIATES, INC. WILL BE AT THE SOLE RISK OF THE PERSON OR FIRM MAKING SUCH UNAUTHORIZED ALTERATIONS AND NATHAN L. JACOBSON & ASSOCIATES, INC. WILL NEITHER HAVE NOR ACCEPT ANY LIABILITY OR LEGAL EXPOSURE ARISING FROM SAID UNAUTHORIZED ALTERATIONS.

Nathan L. Jacobson & Associates, Inc.
86 Main Street P.O. Box 337
Chester, Connecticut 06412-0337
Tel: (860) 526-9591 Fax: (860) 526-5416
www.nlja.com
Consulting Civil and Environmental Engineers Since 1972

NOT VALID WITHOUT ORIGINAL SEAL

JOSEPH M. DILLON, P.E.
CT REGISTRATION No. 22903

© COPYRIGHT 2023 NATHAN L. JACOBSON & ASSOCIATES, INC.
ALL RIGHTS RESERVED.

REVISIONS		
No.	DESCRIPTION	DATE

DATE: DECEMBER 2023
SCALE: AS NOTED
PROJECT No.: 09630011
CADD FILE: 09630011.DT
DESIGNED: JMD
DRAWN: CEB
CHECKED:

SHEET No.:
4 OF

E

D

C

B

A

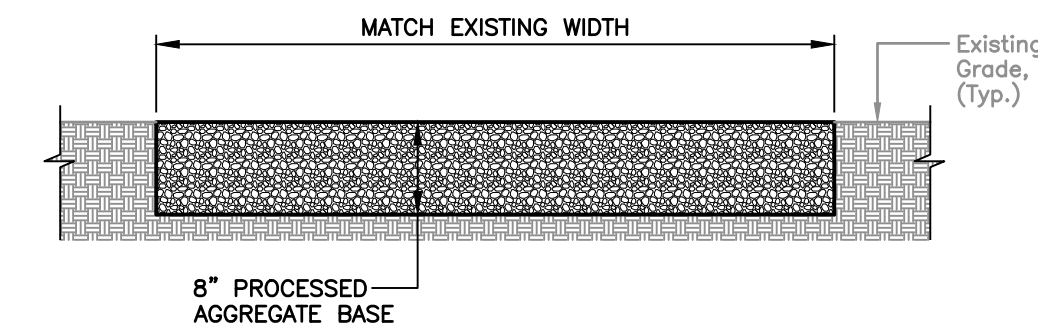

**TYPICAL SECTION
GRAVEL PARKING LOT**
N.T.S.

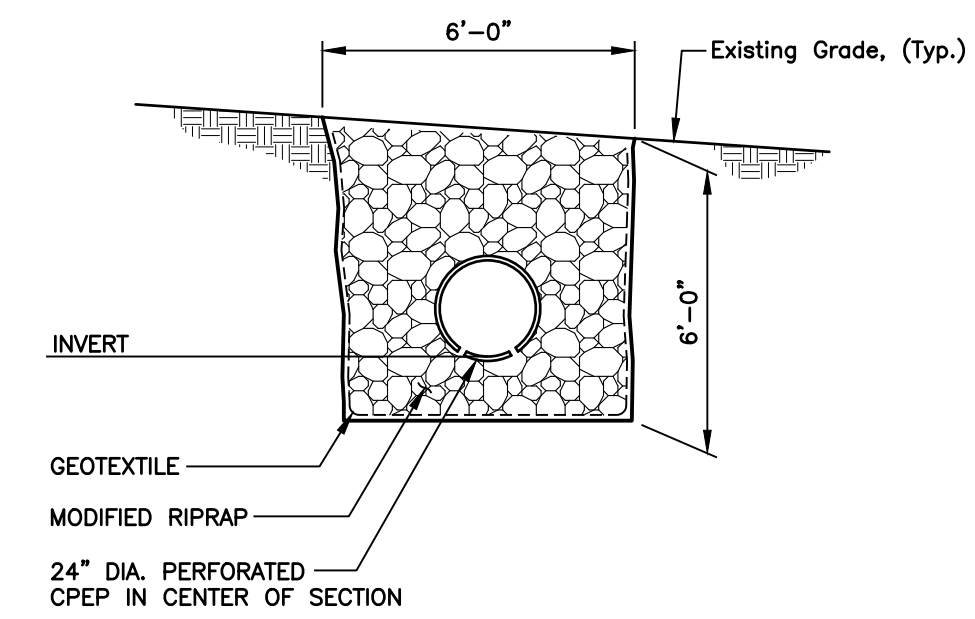

STORMWATER DISCHARGE LEVEL SPREADER
N.T.S.

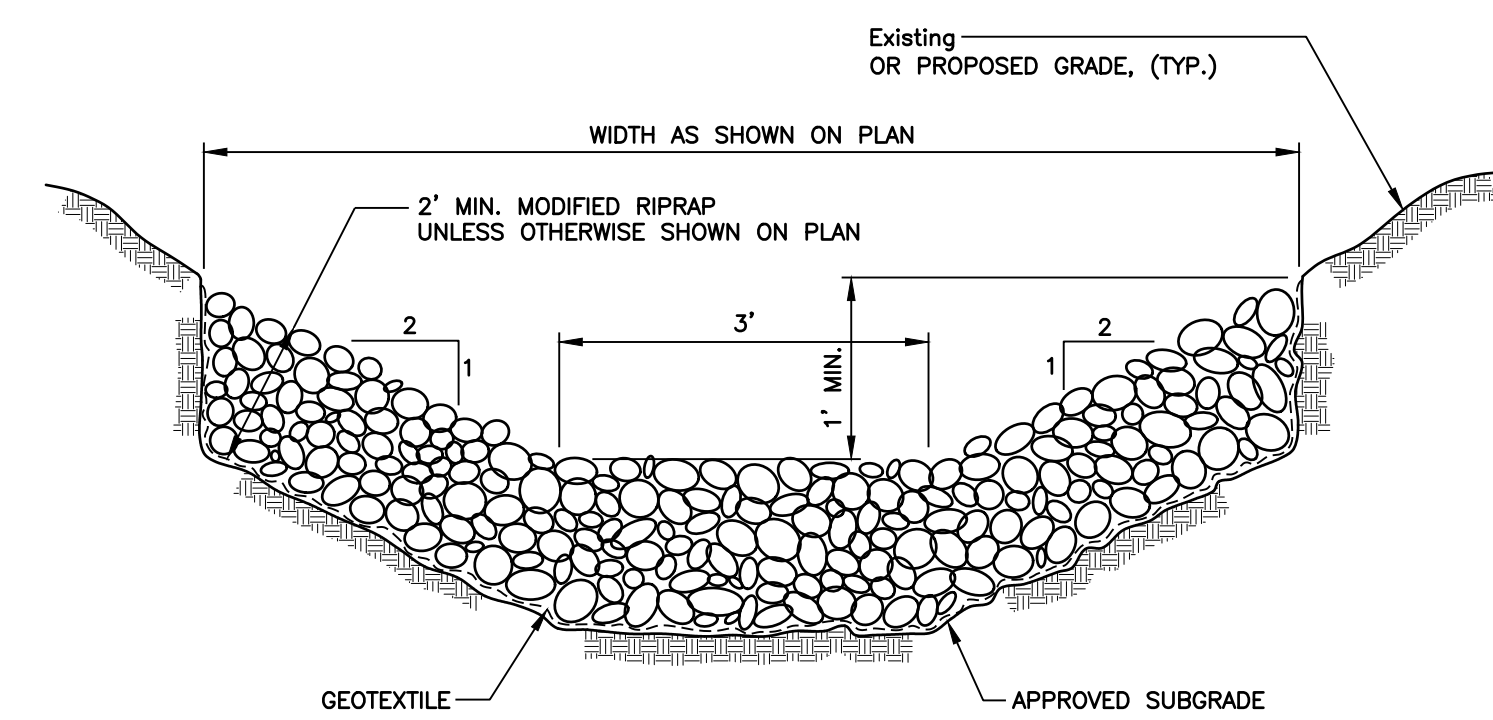

**TYPICAL SECTION
RIPRAP SWALE**
N.T.S.

NOTES:

1.

THIS DRAWING IS INTENDED TO BE USED FOR INFORMATION AND REVIEW PURPOSES ONLY AND IS NOT INTENDED TO BE USED FOR CONSTRUCTION.

**HERRICK PARK
SOCCER FIELD**

**BOLTON
CONNECTICUT**

DETAILS

PRELIMINARY DESIGN

ANY ALTERATIONS TO THIS DRAWING MADE WITHOUT THE EXPRESSED WRITTEN APPROVAL OF NATHAN L. JACOBSON & ASSOCIATES, INC. WILL BE AT THE SOLE RISK OF THE PERSON OR FIRM MAKING SUCH UNAUTHORIZED ALTERATIONS AND NATHAN L. JACOBSON & ASSOCIATES, INC. WILL NEITHER HAVE NOR ACCEPT ANY LIABILITY OR LEGAL EXPOSURE ARISING FROM SAID UNAUTHORIZED ALTERATIONS.

Jacobson Nathan L. Jacobson & Associates, Inc.
 88 Main Street P.O. Box 337
 Chester, Connecticut 06412-0337
 Tel: (860) 526-9591 Fax: (860) 526-5416
 www.nlja.com
 Consulting Civil and Environmental Engineers Since 1972

NOT VALID WITHOUT ORIGINAL SEAL

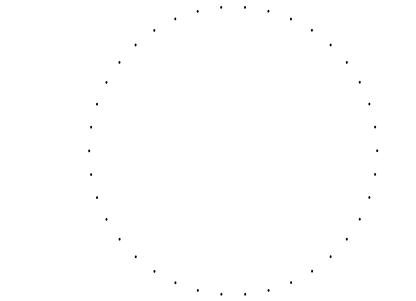

JOSEPH M. DILLON, P.E.
CT REGISTRATION No. 22903

© COPYRIGHT 2023 NATHAN L. JACOBSON & ASSOCIATES, INC. ALL RIGHTS RESERVED.

REVISIONS		
No.	DESCRIPTION	DATE

DATE: DECEMBER 2023
 SCALE: AS NOTED
 PROJECT No.: 09630011
 CADD FILE: 09630011DT
 DESIGNED: JMD
 DRAWN: CEB
 CHECKED:

SHEET No.:
5 OF