

NOTES:
 1. SEE SHEET C0.1 FOR PROJECT NOTES.

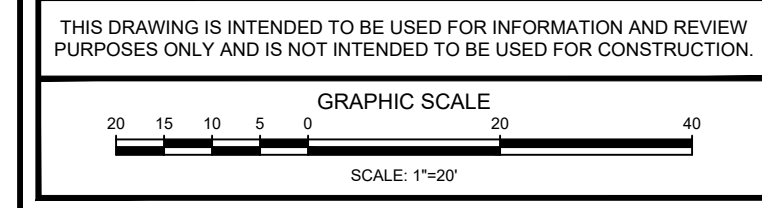

**TOWN OF
 BOLTON, CONNECTICUT**

**HERITAGE FARM
 MULTI-USE PATH**

DEMOLITION PLAN

PRELIMINARY DESIGN

ANY ALTERATIONS TO THIS DRAWING MADE WITHOUT THE EXPRESSED WRITTEN APPROVAL OF NATHAN L. JACOBSON & ASSOCIATES, INC. WILL BE AT THE SOLE RISK OF THE PERSON OR FIRM MAKING SUCH UNAUTHORIZED ALTERATIONS AND NATHAN L. JACOBSON & ASSOCIATES, INC. WILL NEITHER HAVE NOR ACCEPT ANY LIABILITY OR LEGAL EXPOSURE ARISING FROM SAID UNAUTHORIZED ALTERATIONS.

Nathan L. Jacobson & Associates, Inc.
 88 Main Street P.O. Box 337
 Chester, Connecticut 06412-0337
 Tel: (860) 526-9591 Fax: (860) 526-5416
 www.nlja.com
 Consulting Civil and Environmental Engineers Since 1972

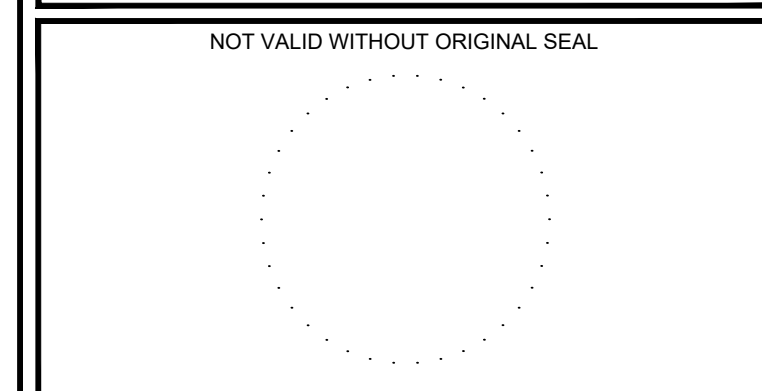

AARON L. MORTENSEN, P.E.
 CT REGISTRATION No. 27169

© COPYRIGHT 2025 NATHAN L. JACOBSON & ASSOCIATES, INC.
 ALL RIGHTS RESERVED.

REVISIONS		
No.	DESCRIPTION	DATE

DATE:	APRIL 2025	SHEET No.:
SCALE:	1"=20'	C2.0
PROJECT No.:	12570001	
CADD FILE:	12570001SP	
DESIGNED:	ALM	
DRAWN:	ADT	
CHECKED:	-	

I:\Civi\3D112570001\Production Drawings\12570001SP.dwg, 4/16/2025 9:04:35 AM, AutoCAD PDF (General Documentation).pc3



NOTES:
 1. SEE SHEET C0.1 FOR PROJECT NOTES.

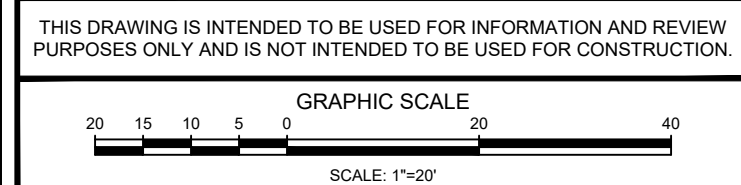

**TOWN OF
 BOLTON, CONNECTICUT**

**HERITAGE FARM
 MULTI-USE PATH**

DEMOLITION PLAN

PRELIMINARY DESIGN

ANY ALTERATIONS TO THIS DRAWING MADE WITHOUT THE EXPRESSED WRITTEN APPROVAL OF NATHAN L. JACOBSON & ASSOCIATES, INC. WILL BE AT THE SOLE RISK OF THE PERSON OR FIRM MAKING SUCH UNAUTHORIZED ALTERATIONS AND NATHAN L. JACOBSON & ASSOCIATES, INC. WILL NEITHER HAVE NOR ACCEPT ANY LIABILITY OR LEGAL EXPOSURE ARISING FROM SAID UNAUTHORIZED ALTERATIONS.

Nathan L. Jacobson & Associates, Inc.
 88 Main Street P.O. Box 337
 Chester, Connecticut 06412-0337
 Tel: (860) 526-9591 Fax: (860) 526-5416
 www.nlja.com
 Consulting Civil and Environmental Engineers Since 1972

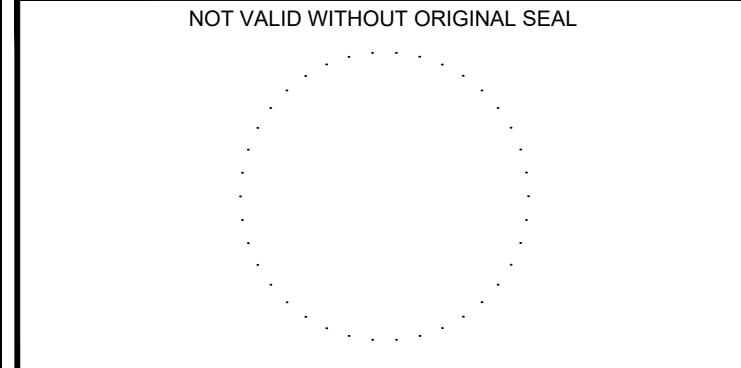

AARON L. MORTENSEN, P.E.
 CT REGISTRATION No. 27169

© COPYRIGHT 2025 NATHAN L. JACOBSON & ASSOCIATES, INC.
 ALL RIGHTS RESERVED.

REVISIONS		
No.	DESCRIPTION	DATE

DATE:	APRIL 2025	SHEET No.: C2.1
SCALE:	1"=20'	
PROJECT No.:	12570001	
CADD FILE:	12570001SP	
DESIGNED:	ALM	
DRAWN:	ADT	
CHECKED:	-	

I:\civi\3D12570001\Production Drawings\12570001SP.dwg, 4/16/2025 9:04:42 AM, AutoCAD PDF (General Documentation).pc3

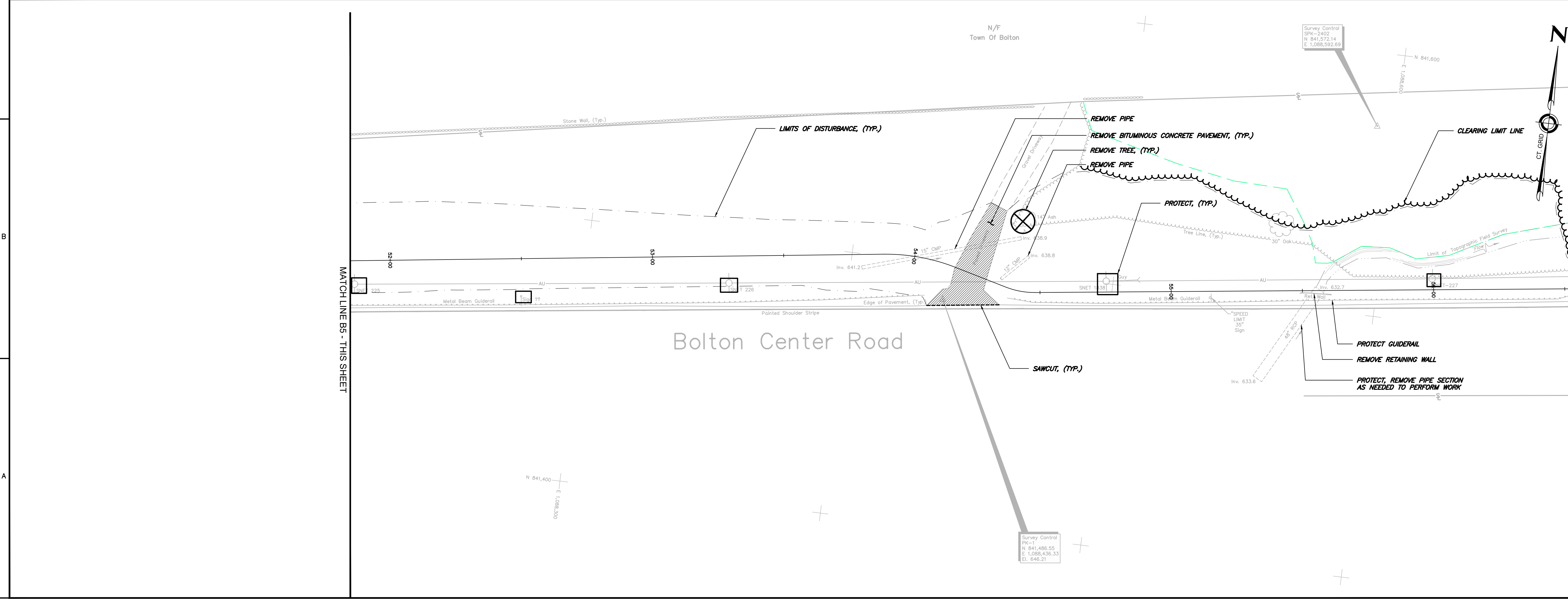
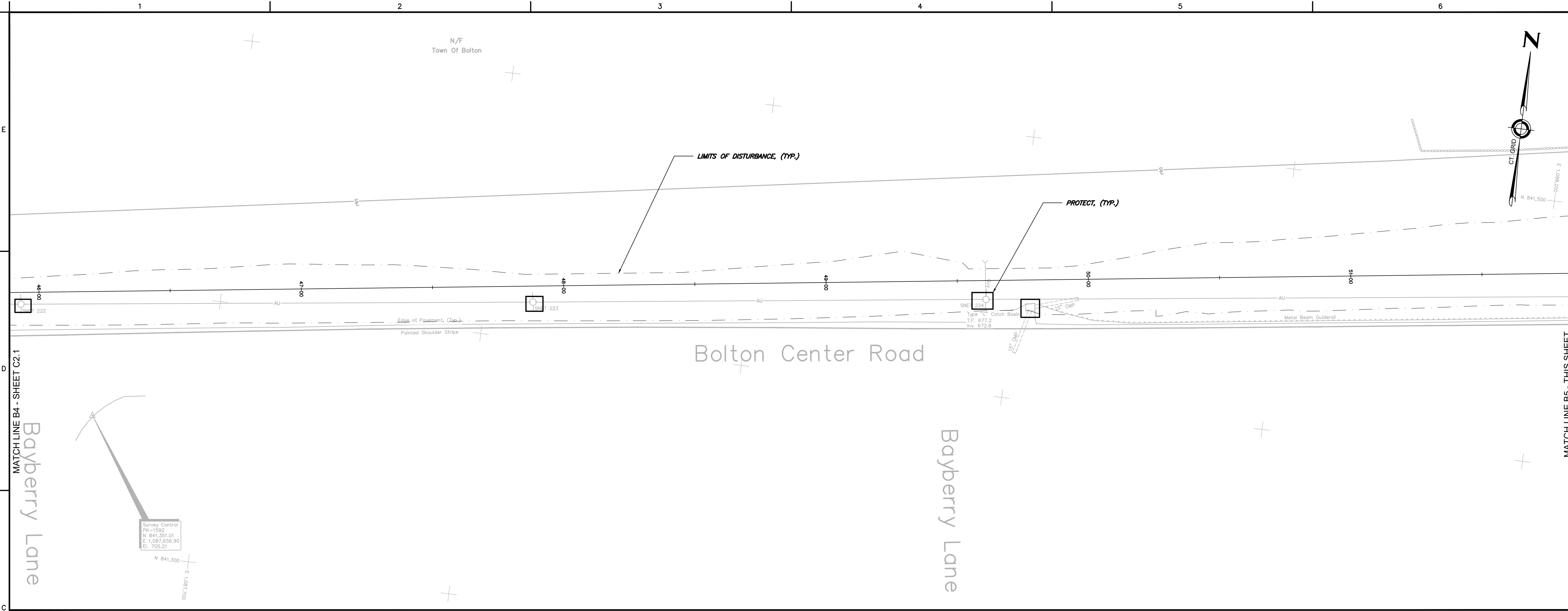

NOTES:
 1. SEE SHEET C0.1 FOR PROJECT NOTES.

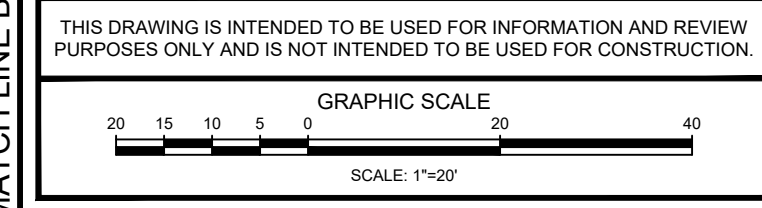

THIS DRAWING IS INTENDED TO BE USED FOR INFORMATION AND REVIEW PURPOSES ONLY AND IS NOT INTENDED TO BE USED FOR CONSTRUCTION.

TOWN OF BOLTON, CONNECTICUT

HERITAGE FARM MULTI-USE PATH

DEMOLITION PLAN

PRELIMINARY DESIGN

ANY ALTERATIONS TO THIS DRAWING MADE WITHOUT THE EXPRESSED WRITTEN APPROVAL OF NATHAN L. JACOBSON & ASSOCIATES, INC. WILL BE AT THE SOLE RISK OF THE PERSON OR FIRM MAKING SUCH UNAUTHORIZED ALTERATIONS AND NATHAN L. JACOBSON & ASSOCIATES, INC. WILL NEITHER HAVE NOR ACCEPT ANY LIABILITY OR LEGAL EXPOSURE ARISING FROM SAID UNAUTHORIZED ALTERATIONS.

Nathan L. Jacobson & Associates, Inc.
 88 Main Street P.O. Box 337
 Chester, Connecticut 06412-0337
 Tel: (860) 526-9591 Fax: (860) 526-5416
 www.nlja.com
 Consulting Civil and Environmental Engineers Since 1972

NOT VALID WITHOUT ORIGINAL SEAL

AARON L. MORTENSEN, P.E.
 CT REGISTRATION No. 27169

COPYRIGHT 2025 NATHAN L. JACOBSON & ASSOCIATES, INC.
 ALL RIGHTS RESERVED.

REVISIONS	
DESCRIPTION	DATE

DATE: APRIL 2025	SHEET No.:
SCALE: 1"=20'	C2.2
PROJECT No.: 12570001SP	
CADD FILE: 12570001SP	
DESIGNED: ALM	
DRAWN: ADT	
CHECKED: -	

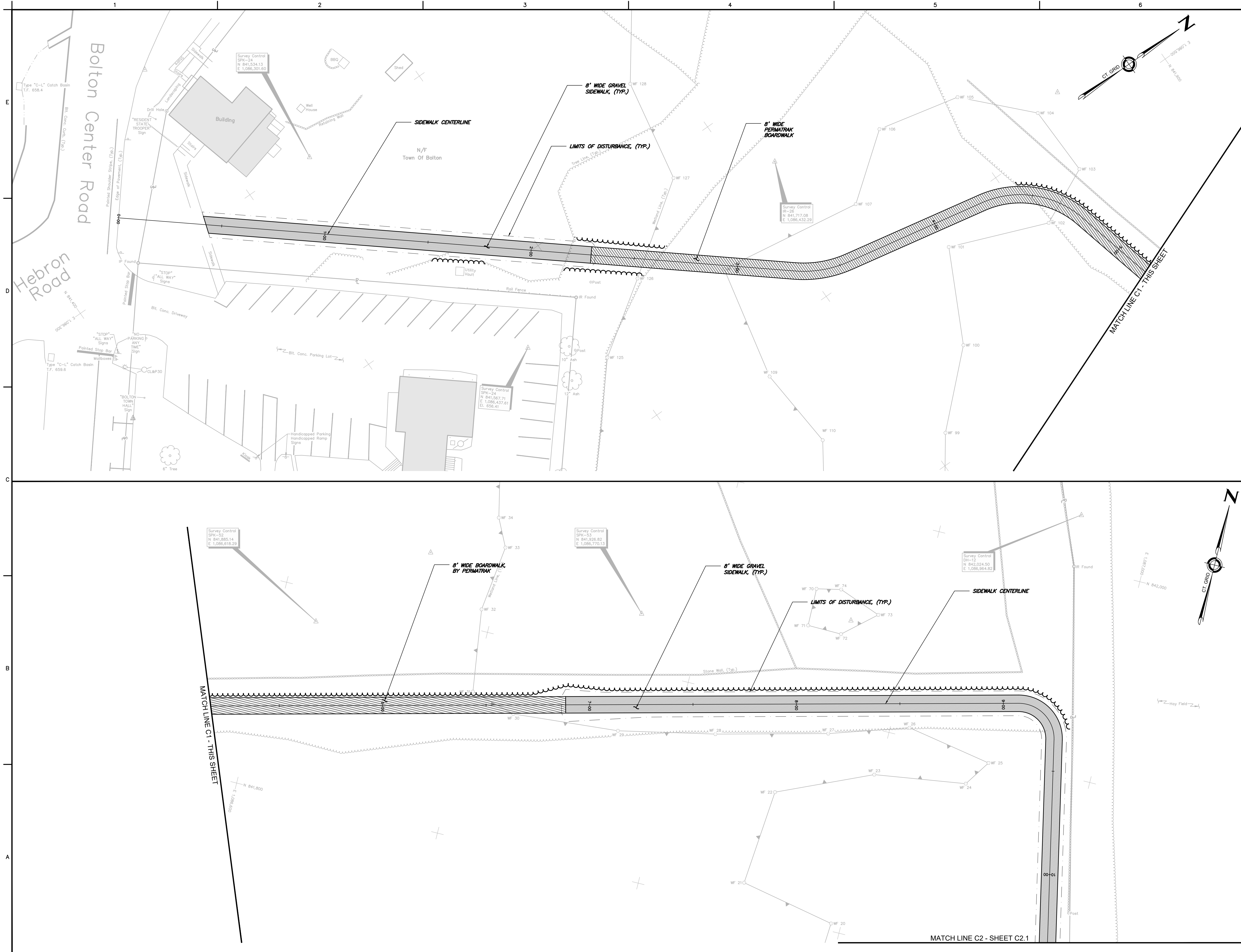

NOTES:
 1. SEE SHEET C0.1 FOR PROJECT NOTES.

THIS DRAWING IS INTENDED TO BE USED FOR INFORMATION AND REVIEW PURPOSES ONLY AND IS NOT INTENDED TO BE USED FOR CONSTRUCTION.

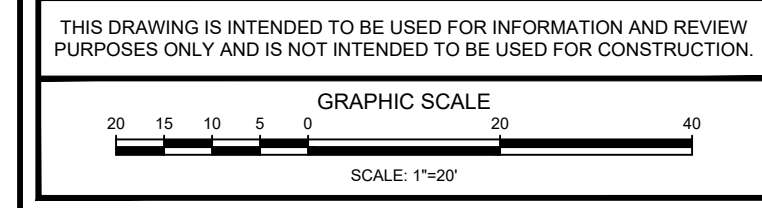

TOWN OF
 BOLTON, CONNECTICUT

HERITAGE FARM
 MULTI-USE PATH

LAYOUT PLAN

PRELIMINARY DESIGN

ANY ALTERATIONS TO THIS DRAWING MADE WITHOUT THE EXPRESSED WRITTEN APPROVAL OF NATHAN L. JACOBSON & ASSOCIATES, INC. WILL BE AT THE SOLE RISK OF THE PERSON OR FIRM MAKING SUCH UNAUTHORIZED ALTERATIONS AND NATHAN L. JACOBSON & ASSOCIATES, INC. WILL NEITHER HAVE NOR ACCEPT ANY LIABILITY OR LEGAL EXPOSURE ARISING FROM SAID UNAUTHORIZED ALTERATIONS.

Nathan L. Jacobson & Associates, Inc.
 88 Main Street P.O. Box 337
 Chester, Connecticut 06412-0337
 Tel: (860) 526-9591 Fax: (860) 526-5416
 www.nlja.com
 Consulting Civil and Environmental Engineers Since 1972

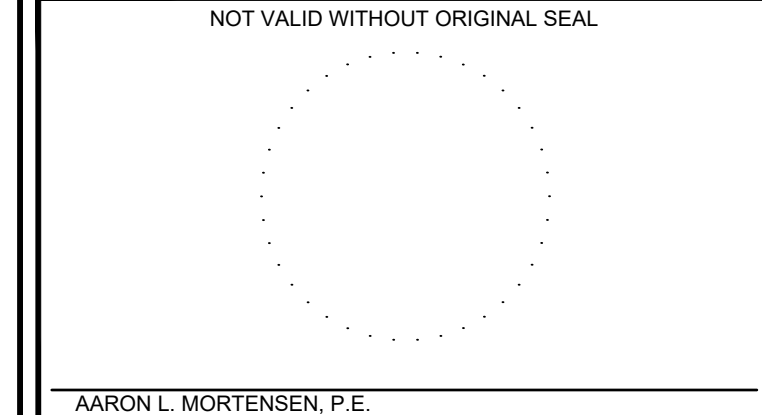

AARON L. MORTENSEN, P.E.
 CT REGISTRATION No. 27169

© COPYRIGHT 2025 NATHAN L. JACOBSON & ASSOCIATES, INC. ALL RIGHTS RESERVED.

REVISIONS		
No.	DESCRIPTION	DATE

DATE: APRIL 2025
 SCALE: 1"=20'
 PROJECT No.: 12570001
 CADD FILE: 12570001SP
 DESIGNED: ALM
 DRAWN: ADT
 CHECKED: -

SHEET No.:
C3.0

I:\Civi 3D\12570001\Production Drawings\12570001SP.dwg, 4/16/2025 9:04:57 AM, AutoCAD PDF (General Documentation).pc3

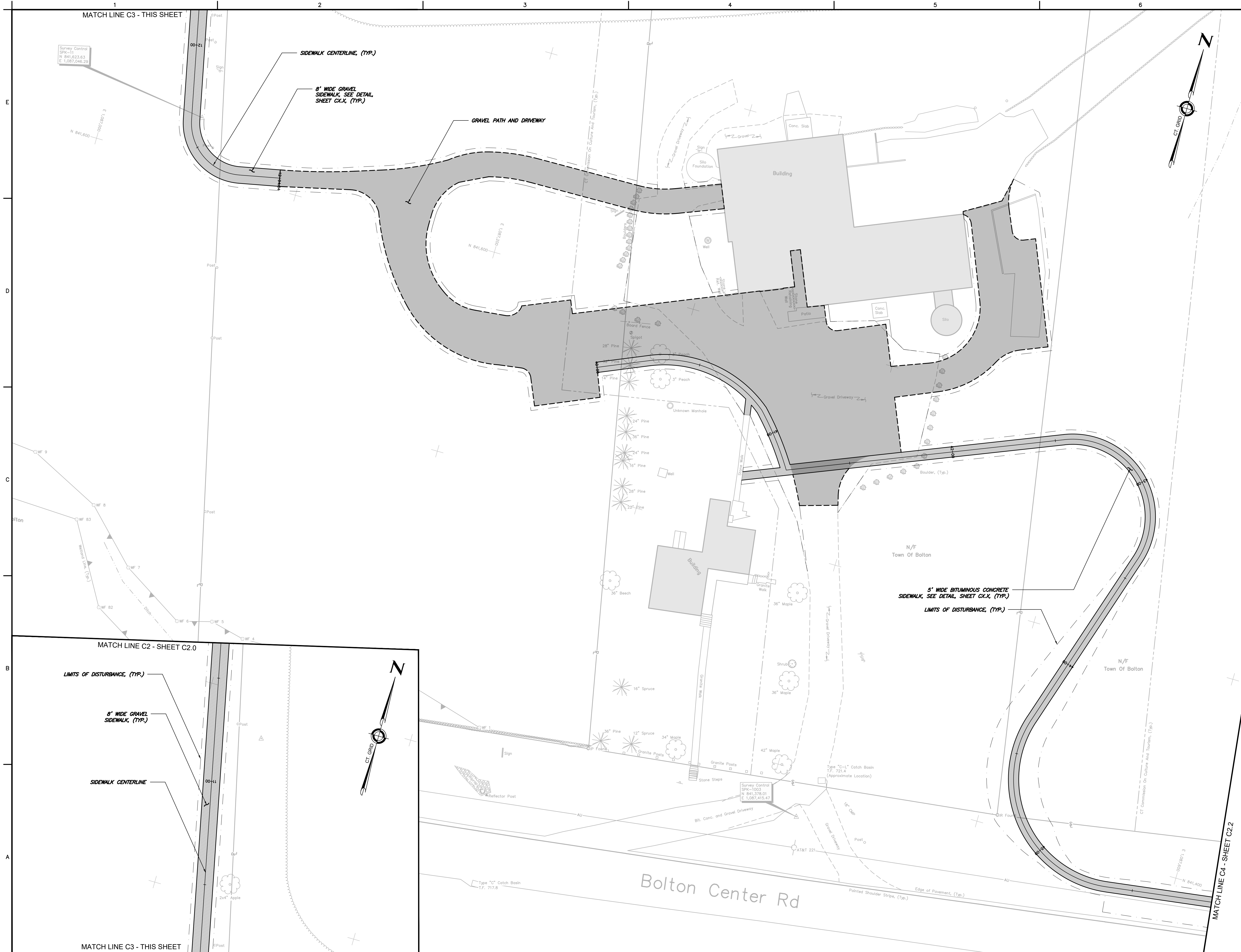

NOTES:
1. SEE SHEET X FOR PROJECT NOTES.

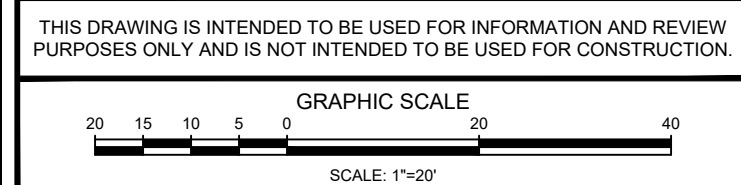

TOWN OF
BOLTON, CONNECTICUT

HERITAGE FARM
MULTI-USE PATH

LAYOUT PLAN

PRELIMINARY DESIGN

ANY ALTERATIONS TO THIS DRAWING MADE WITHOUT THE EXPRESSED WRITTEN APPROVAL OF NATHAN L. JACOBSON & ASSOCIATES, INC. WILL BE AT THE SOLE RISK OF THE PERSON OR FIRM MAKING SUCH UNAUTHORIZED ALTERATIONS AND NATHAN L. JACOBSON & ASSOCIATES, INC. WILL NEITHER HAVE NOR ACCEPT ANY LIABILITY OR LEGAL EXPOSURE ARISING FROM SAID UNAUTHORIZED ALTERATIONS.

Nathan L. Jacobson & Associates, Inc.
88 Main Street P.O. Box 337
Chester, Connecticut 06412-0337
Tel: (860) 526-9591 Fax: (860) 526-5416
www.nlja.com
Jacobson Consulting Civil and Environmental Engineers Since 1972

NOT VALID WITHOUT ORIGINAL SEAL

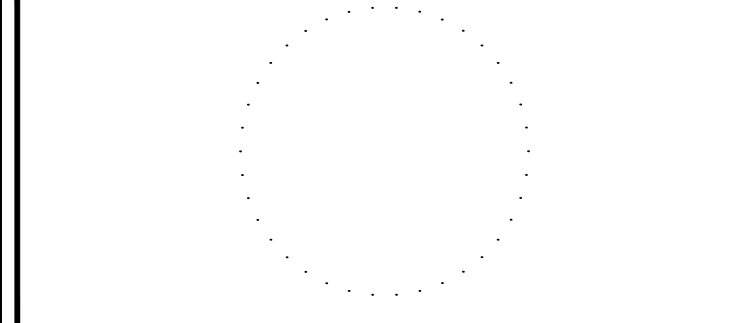

AARON L. MORTENSEN, P.E.
CT REGISTRATION No. 27169

© COPYRIGHT 2025 NATHAN L. JACOBSON & ASSOCIATES, INC.
ALL RIGHTS RESERVED.

REVISIONS		
No.	DESCRIPTION	DATE

DATE: APRIL 2025
SCALE: 1"=20'
PROJECT No.: 12570001SP
CADD FILE: 12570001SP
DESIGNED: ALM
DRAWN: ADT
CHECKED: -

SHEET No.:
C3.1

I:\Civil\3D112570001SP.dwg, 4/16/2025 9:05:04 AM, AutoCAD PDF (General Documentation).pc3

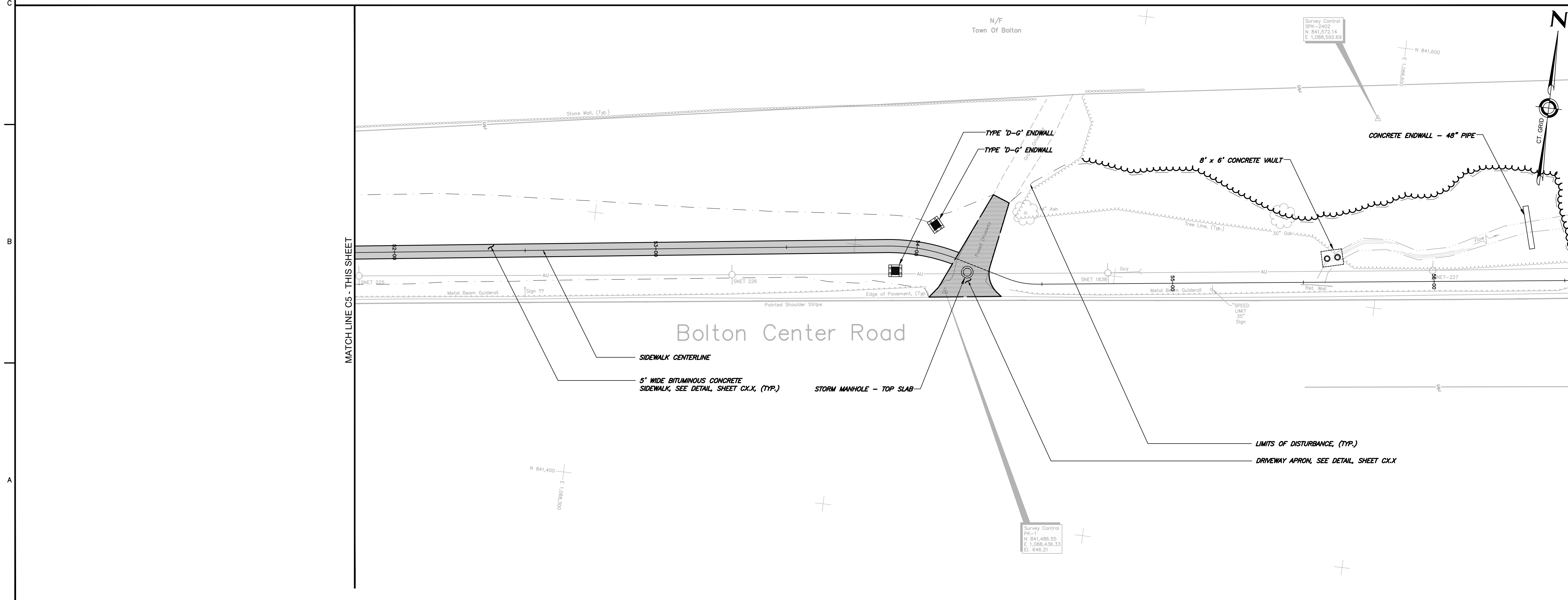
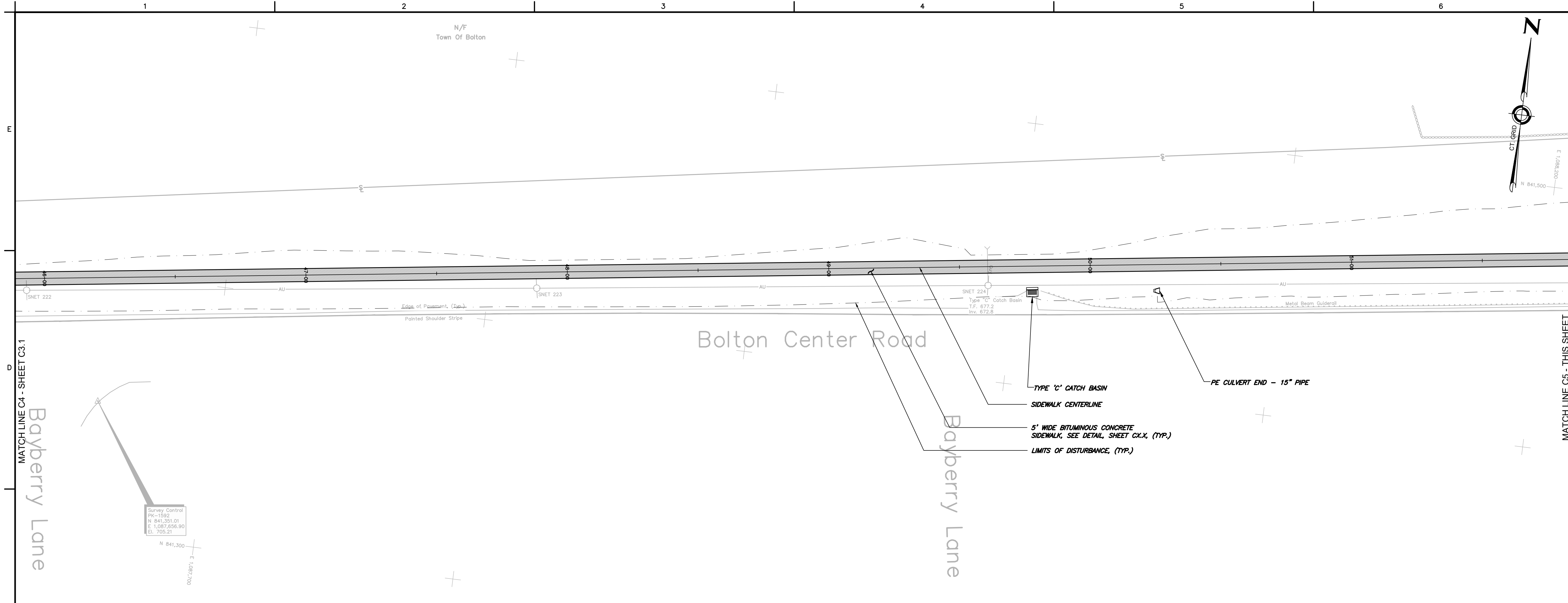

NOTES:

1. SEE SHEET C0.1 FOR PROJECT NOTES.

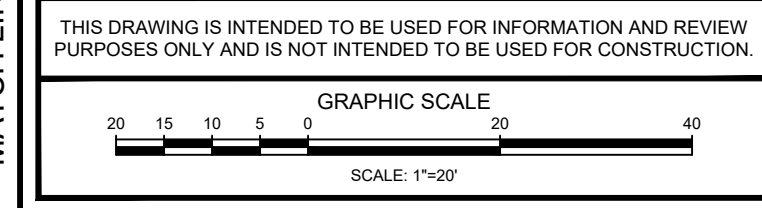

TOWN OF BOLTON, CONNECTICUT

HERITAGE FARM MULTI-USE PATH

LAYOUT PLAN

PRELIMINARY DESIGN

ANY ALTERATIONS TO THIS DRAWING MADE WITHOUT THE EXPRESSED WRITTEN APPROVAL OF NATHAN L. JACOBSON & ASSOCIATES, INC. WILL BE AT THE SOLE RISK OF THE PERSON OR FIRM MAKING SUCH UNAUTHORIZED ALTERATIONS AND NATHAN L. JACOBSON & ASSOCIATES, INC. WILL NEITHER HAVE NOR ACCEPT ANY LIABILITY OR LEGAL EXPOSURE ARISING FROM SAID UNAUTHORIZED ALTERATIONS.

Nathan L. Jacobson & Associates, Inc.
 88 Main Street P.O. Box 337
 Chester, Connecticut 06412-0337
 Tel: (860) 526-9591 Fax: (860) 526-5416
 www.nlja.com
 Consulting Civil and Environmental Engineers Since 1972

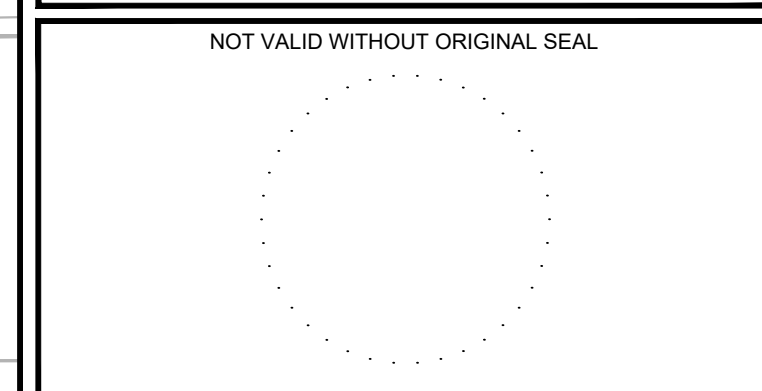

AARON L. MORTENSEN, P.E.
 CT REGISTRATION No. 27169

© COPYRIGHT 2025 NATHAN L. JACOBSON & ASSOCIATES, INC.
 ALL RIGHTS RESERVED.

REVISIONS		
No.	DESCRIPTION	DATE

DATE: APRIL 2025
 SCALE: 1"=20'
 PROJECT No.: 12570001SP
 CADD FILE: 12570001SP
 DESIGNED: ALM
 DRAWN: ADT
 CHECKED: -

SHEET No.:
C3.2

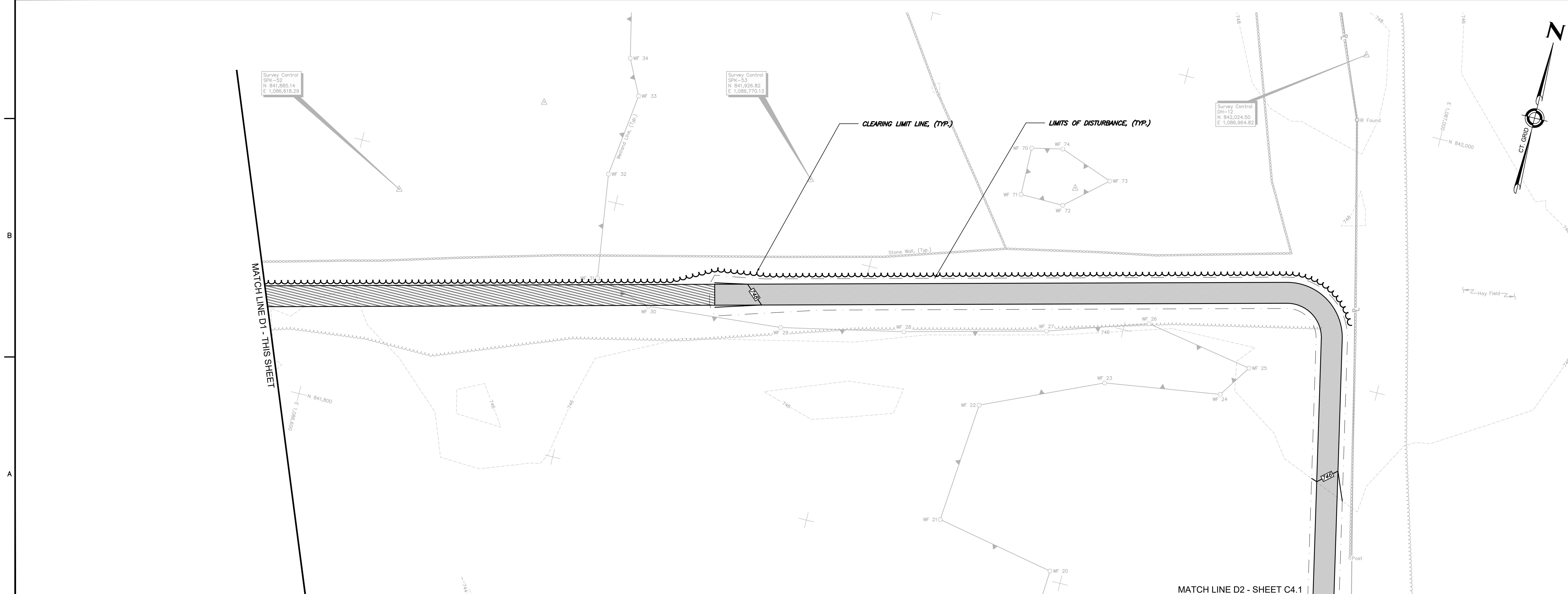
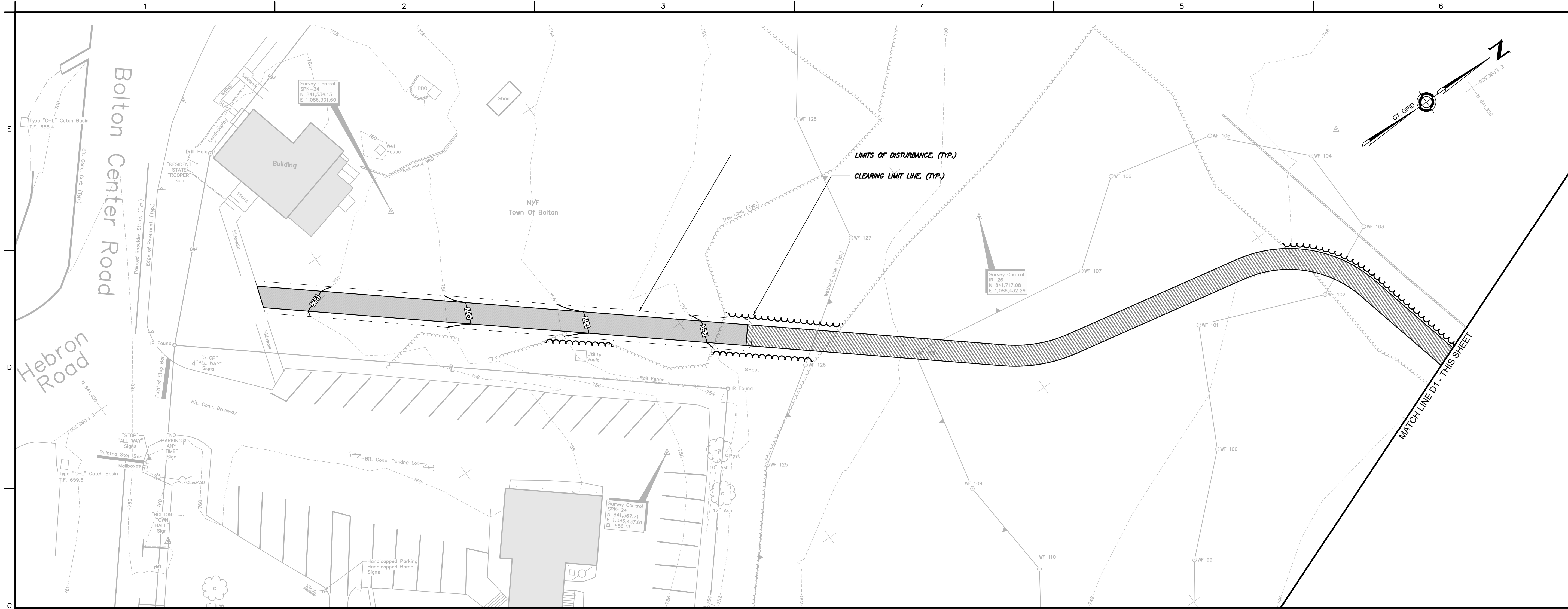

NOTES:
 1. SEE SHEET C0.1 FOR PROJECT NOTES.

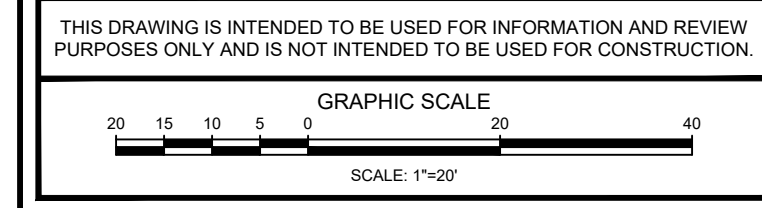

**TOWN OF
 BOLTON, CONNECTICUT**

**HERITAGE FARM
 MULTI-USE PATH**

GRADING PLAN

PRELIMINARY DESIGN

ANY ALTERATIONS TO THIS DRAWING MADE WITHOUT THE EXPRESSED WRITTEN APPROVAL OF NATHAN L. JACOBSON & ASSOCIATES, INC. WILL BE AT THE SOLE RISK OF THE PERSON OR FIRM MAKING SUCH UNAUTHORIZED ALTERATIONS AND NATHAN L. JACOBSON & ASSOCIATES, INC. WILL NEITHER HAVE NOR ACCEPT ANY LIABILITY OR LEGAL EXPOSURE ARISING FROM SAID UNAUTHORIZED ALTERATIONS.

Nathan L. Jacobson & Associates, Inc.
 88 Main Street P.O. Box 337
 Chester, Connecticut 06412-0337
 Tel: (860) 526-9591 Fax: (860) 526-5416
 www.nlja.com
 Consulting Civil and Environmental Engineers Since 1972

NOT VALID WITHOUT ORIGINAL SEAL

AARON L. MORTENSEN, P.E.
 CT REGISTRATION No. 27169

© COPYRIGHT 2025 NATHAN L. JACOBSON & ASSOCIATES, INC.
 ALL RIGHTS RESERVED.

REVISIONS		
No.	DESCRIPTION	DATE

DATE:	APRIL 2025	SHEET No.: C4.0
SCALE:	1"=20'	
PROJECT No.:	12570001SP	
CADD FILE:	12570001SP	
DESIGNED:	ALM	
DRAWN:	ADT	
CHECKED:	-	

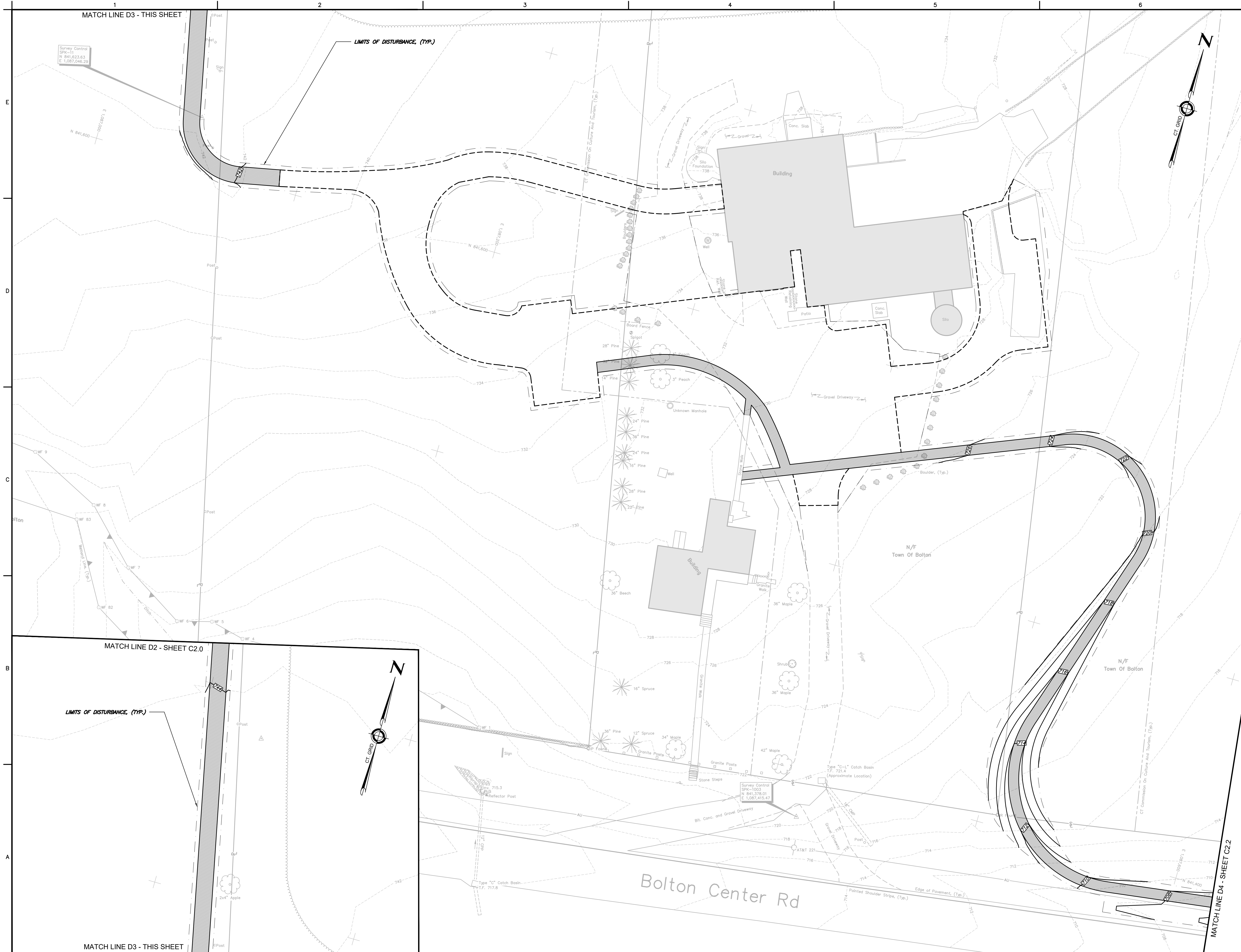

NOTES:
 1. SEE SHEET C0.1 FOR PROJECT NOTES.

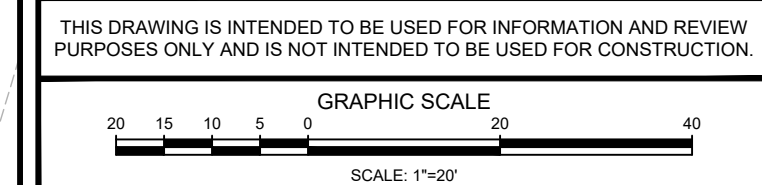

TOWN OF
 BOLTON, CONNECTICUT

HERITAGE FARM
 MULTI-USE PATH

GRADING PLAN

PRELIMINARY DESIGN

ANY ALTERATIONS TO THIS DRAWING MADE WITHOUT THE EXPRESSED WRITTEN APPROVAL OF NATHAN L. JACOBSON & ASSOCIATES, INC. WILL BE AT THE SOLE RISK OF THE PERSON OR FIRM MAKING SUCH UNAUTHORIZED ALTERATIONS AND NATHAN L. JACOBSON & ASSOCIATES, INC. WILL NEITHER HAVE NOR ACCEPT ANY LIABILITY OR LEGAL EXPOSURE ARISING FROM SAID UNAUTHORIZED ALTERATIONS.

Nathan L. Jacobson & Associates, Inc.
 88 Main Street P.O. Box 337
 Chester, Connecticut 06412-0337
 Tel: (860) 526-9591 Fax: (860) 526-5416
 www.nlja.com
 Consulting Civil and Environmental Engineers Since 1972

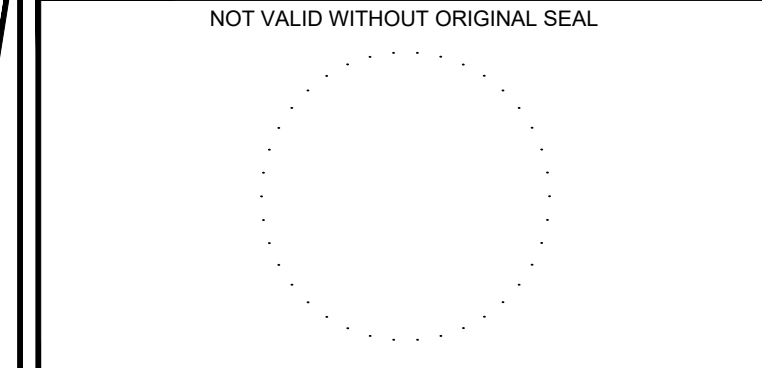

AARON L. MORTENSEN, P.E.
 CT REGISTRATION No. 27169

© COPYRIGHT 2025 NATHAN L. JACOBSON & ASSOCIATES, INC.
 ALL RIGHTS RESERVED.

REVISIONS		
No.	DESCRIPTION	DATE

DATE:	APRIL 2025	SHEET No.:
SCALE:	1"=20'	C4.1
PROJECT No.:	12570001	
CADD FILE:	12570001SP	
DESIGNED:	ALM	
DRAWN:	ADT	
CHECKED:	-	

I:\civi\30112570001\Production Drawings\12570001SP.dwg, 4/16/2025 9:05:26 AM, AutoCAD PDF (General Documentation).pc3

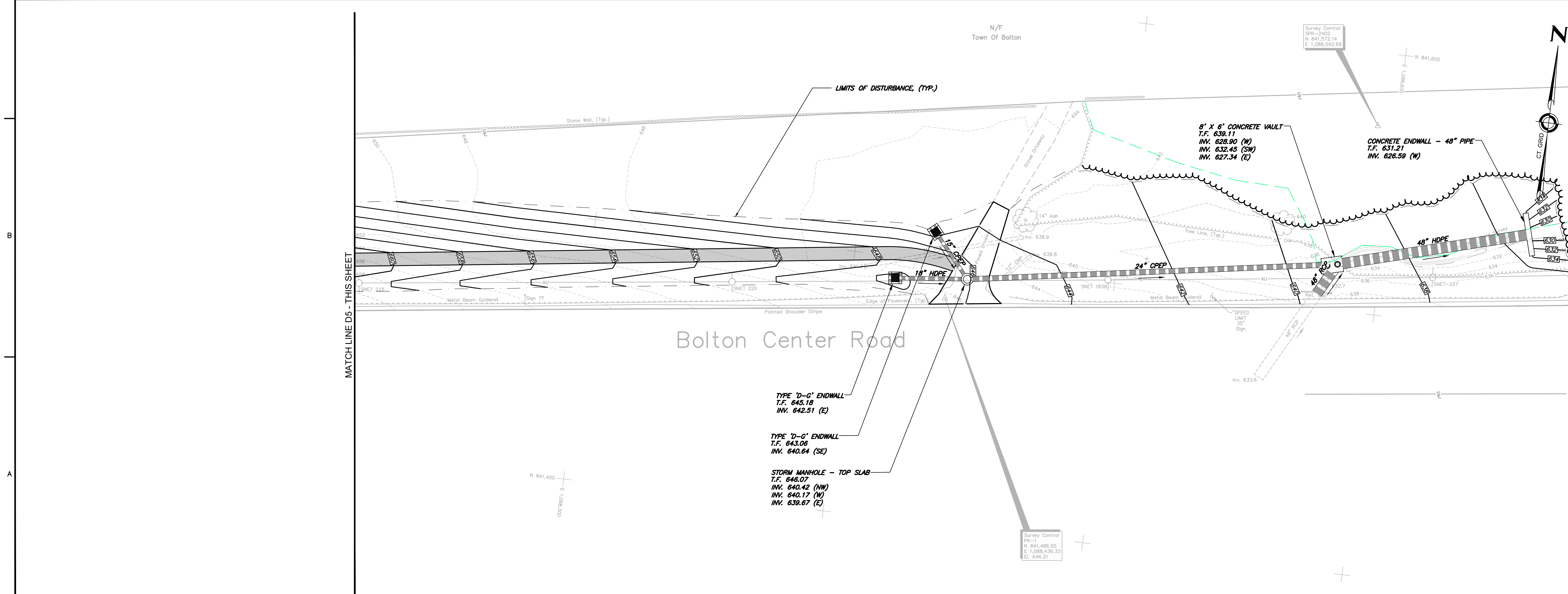
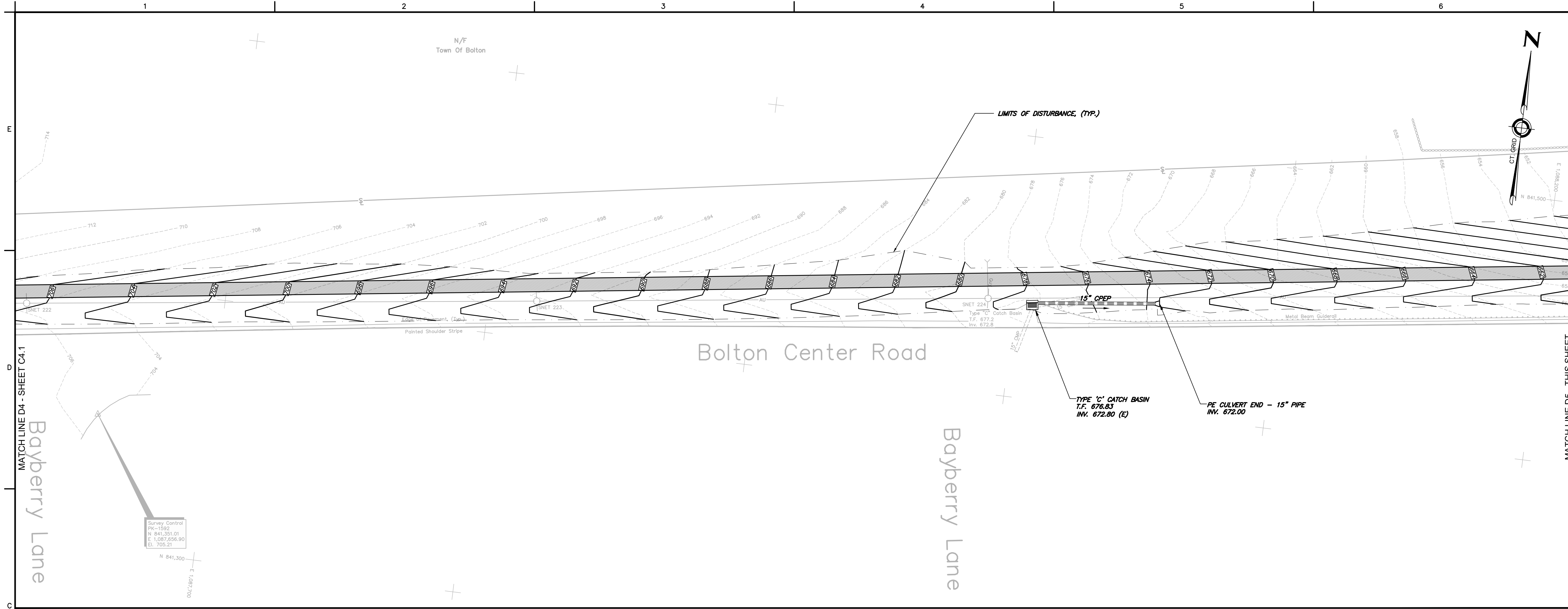

NOTES:
 1. SEE SHEET C0.1 FOR PROJECT NOTES.

THIS DRAWING IS INTENDED TO BE USED FOR INFORMATION AND REVIEW PURPOSES ONLY AND IS NOT INTENDED TO BE USED FOR CONSTRUCTION.

GRAPHIC SCALE
 SCALE: 1"=20'

TOWN OF BOLTON, CONNECTICUT
 HERITAGE FARM MULTI-USE PATH

GRADING PLAN

PRELIMINARY DESIGN

ANY ALTERATIONS TO THIS DRAWING MADE WITHOUT THE EXPRESSED WRITTEN APPROVAL OF NATHAN L. JACOBSON & ASSOCIATES, INC. WILL BE AT THE SOLE RISK OF THE PERSON OR FIRM MAKING SUCH UNAUTHORIZED ALTERATIONS AND NATHAN L. JACOBSON & ASSOCIATES, INC. WILL NEITHER HAVE NOR ACCEPT ANY LIABILITY OR LEGAL EXPOSURE ARISING FROM SAID UNAUTHORIZED ALTERATIONS.

Nathan L. Jacobson & Associates, Inc.
 88 Main Street P.O. Box 337
 Chester, Connecticut 06412-0337
 Tel: (860) 526-9591 Fax: (860) 526-5416
 www.nlja.com
 Consulting Civil and Environmental Engineers Since 1972

NOT VALID WITHOUT ORIGINAL SEAL

AARON L. MORTENSEN, P.E.
 CT REGISTRATION No. 27169

© COPYRIGHT 2025 NATHAN L. JACOBSON & ASSOCIATES, INC. ALL RIGHTS RESERVED.

REVISIONS		
No.	DESCRIPTION	DATE

DATE: APRIL 2025
 SCALE: 1"=20'
 PROJECT No.: 12570001SP
 CADD FILE: 12570001SP
 DESIGNED: ALM
 DRAWN: ADT
 CHECKED: -

SHEET No.:
C4.2