

**Bolton Zoning Board of Appeals
Regular Meeting Minutes
February 8, 2022 7:00 p.m.
Bolton Town Hall, 222 Bolton Center Road
Hybrid Meeting-In person and virtual via Zoom**

Members Present: Chairman Mark Altermatt, Anne Decker (attending virtually via Zoom), Jonathan Treat and Morris Silverstein and Alternates William Anderson, Joshua Machnik (seated for William Pike) and Mary Terhune (attending virtually via Zoom)

Staff Present: None

Regular Meeting

1. Call to Order: Chairman M. Altermatt called the meeting to order at 7:02 p.m.

2. Public Comment: No public comment

Public Hearing

3. CONTINUATION OF PUBLIC HEARING - Application #Z-21-79 Britney Mahomes of Ambassador Pools, on behalf of homeowner Tonya LaPlante – 11 Enrico Rd. – variance request to install above-ground pool with integrated deck and fence

The homeowner, Tonya LaPlante, was present via Zoom.

The applicant, Danny Johnson from Ambassador Pools, was unable to attend due to an unexpected health matter and asked for a continuance of the Public Hearing. He has given the ZBA permission to extend the time within which to hold a hearing and to render a decision beyond the statutory deadline.

M. Altermatt clarified that Mr. Johnson asked for the continuance on behalf of the homeowner.

M. Altermatt also asked the homeowner if she agrees to extend the time requirement for the Board to render a decision. Ms. LaPlante replied yes.

J. Treat made a motion to continue the Public Hearing until March 8, 2022 at 7:00. J. Machnik seconded. The motion passed unanimously 5:0:0.

M. Altermatt stated that it would be in the best interest of all parties to have this matter resolved at the March meeting.

Other Business

4. Approval of Minutes: January 11, 2022

J. Machnik made a motion to accept the minutes as presented. A. Decker seconded. The motion passed unanimously 5:0:0.

5. Correspondence: None

6. Other

M. Altermatt noted that the budget proposal has been accepted.

7. Adjournment

M. Silverstein made a motion to adjourn at 7:09 p.m. J. Machnik seconded. The motion passed unanimously 5:0:0.

Respectfully submitted,

Leslie J. Brand

Leslie J. Brand

Please see minutes of subsequent meetings for corrections to these minutes and any corrections hereto.

Z-21-79

Zoning Permit

Status: Active

Date Created: Sep 17, 2021

Applicant

Britney Mahomes
britney@ambassadorpools.com
1020 Turnpike Street
#11
Canton, MA 02021
8573124185

Location

11 ENRICO RD
BOLTON, CT 06043

Owner:

Tonya LaPlante
11 Enrico Road BOLTON, CT 06043

Parcels Included in Project

MBL / Parcel ID
16-104

Applicant Info

Applicant Type
Contractor

Permit Info

Occupancy Type
Residential

Permit For
Variance

Quifer Protection Area
No

Building/Structure Type
Single Family

Zone Type
R-1

Open Space (sqft)
39,000

Development Title
-

Lots
--

Comments

Project Cost
9,150

Work Description

Above Ground Pool with an integrated deck and fence

Zoning Board of Appeals

Statement of Hardship

Home is built very close to rear property line leaving open space only in front yard and side yard. Proposing to install pool directly behind the house so has privacy. It would be encroaching the rear setback but plenty of space there for it directly behind the house.

Brief Explanation of Specific Action(s) Requested of the ZBA

Variance to be submitted to request the permission to install pool and violate rear setback by 10-12 feet. Setback is 40 feet to the rear and they have about 28 feet.

Has any previous application been filed in connection with these premises?

Yes

If yes, give date

08/09/2021

Setbacks

Front Required

35

Front Provided

88

Back Required

40

Back Provided

28

Left Required

25

Left Provided

105

Right Required

25

Right Provided

210

Open Space Required

20

Open Space Provided

39,000

Lot Coverage Required

15

Lot Coverage Provided

8.7

Attorney Info

Name

--

Address

--

City

--

State

--

Zip

--

Phone

--

Email

--

Building & Parcel Size

Building Size

3,000

Lot Area

44,462

Applicable Section(s) of Zoning By-Laws

Section 11-A Dimensional Requirements

Does Property Need CCDRB Review?

Is Property Located in Aquifer Protection District?

Engineer Information

Company Name

--

Engineer Name

--

Address

--

City

--

State

--

Zip

--

Phone	Registration #
--	--
Insurance Expiration	AOR
--	--
Email	
--	

Architect Information

Company Name	Architect Name
--	--
Registration #	License Expiration
--	--
Address	City
--	--
State	Zip
--	--
Phone	Email
--	--
AOR	
--	

Contractors

Name	Address
Daniel Johnston	1020 Turnpike Street Unit 11
City	State
Canton	MA
Zip	Phone No
02021	8007529000
Email	DBA
jose@ambassadorpools.com	Ambassador Pools
License Type	License Expiration
HIC	10/30/2021
License No	License Status
120201	Active
Insurance Expiration	Mobile Phone No
02/24/2022	7815028544
Fax No	Mailing Address
--	1020 Turnpike Street Unit 11
Mailing City	Mailing State
Canton	MA
Mailing Zip	
02021	

Additional Project Info

Date of Receipt	Hearings Commencement Deadline
------------------------	---------------------------------------

--
Hearings Completion Deadline

--
Decision Deadline

--
Existing Gross Sqft

--
Proposed Gross Sqft

--
Existing Parking Spaces

--
Proposed Parking Spaces

--
Total Acreage / Sqft

--
Linear Feet

--
Disturbed Acres

--
Distance to Town Line

Extended

Hearing Not Required

Conditions [Internal Use Only -- To be Printed of Permit]

Conditions

--

Attachments

 Laplante 11 enrico.pdf
Uploaded by Britney Mahomes on Sep 17, 2021 at 6:48 pm

History

Date	Activity
Sep 17, 2021 at 6:37 pm	Britney Mahomes started a draft of Record Z-21-79
Sep 17, 2021 at 6:49 pm	Britney Mahomes submitted Record Z-21-79
Sep 17, 2021 at 6:50 pm	completed payment step Permit Fee on Record Z-21-79
Sep 17, 2021 at 6:50 pm	approval step Application Review was assigned to Danielle Palazzini on Record Z-21-79
Sep 20, 2021 at 3:01 pm	Danielle Palazzini added payment step Zoning Application Fee - (remaining fee owing for a Variance) to Record Z-21-79
Sep 20, 2021 at 3:03 pm	reactivated payment step Permit Fee on Record Z-21-79
Sep 20, 2021 at 3:03 pm	Danielle Palazzini waived payment step Zoning Application Fee - (remaining fee owing for a Variance) on Record Z-21-79
Nov 8, 2021 at 12:51 pm	completed payment step Permit Fee on Record Z-21-79

Timeline

Label	Status	Activated	Completed	Assignee	Due Date
 Zoning Application Fee - (remaining fee owing for a Variance)	Waived	Sep 20, 2021 at 3:00 pm	Sep 20, 2021 at 3:03 pm	-	-
 Permit Fee	Paid	Sep 17, 2021 at 6:49 pm	Nov 8, 2021 at 12:51 pm	-	-
 Application Review	Active	Sep 17, 2021 at 6:50 pm	-	Danielle Palazzini	-
 Zoning Official's Approval	Inactive	-	-	-	-
 Issue Permit	Inactive	-	-	-	-
 Inspections - Variance	Inactive	-	-	-	-

NOTES

1) THIS SURVEY AND MAP HAVE BEEN PREPARED IN ACCORDANCE WITH THE "MINIMUM STANDARDS FOR SURVEYS AND MAPS IN THE STATE OF CONNECTICUT" APPROVED FOR USE BY THE CONNECTICUT ASSOCIATION OF LAND SURVEYORS, INC. AND EFFECTIVE JULY 8, 1996. THE TYPE OF SURVEY PERFORMED IS A "ZONING LOCATION SURVEY" AND IS INTENDED TO CONFIRM TO SECTION 20-300b-2c-2 OF THE REGULATIONS OF CONNECTICUT STATE AGENCIES. BOUNDARY DETERMINATION IS BASED UPON A DEPENDENT RESURVEY CATEGORY. THIS SURVEY CONFORMS TO CLASS A-2 HORIZONTAL ACCURACY.

2) BEING KNOWN AS LOT 2 ON A MAP ENTITLED "FINAL SUBDIVISION PLAN 1 HEIGHTS SECTION IV PREPARED FOR LAWRENCE FIANO BIRCH MOUNTAIN F BOLTON, CT. SCALE 1"=40' DATE JUNE 13, 1986 REVISED TO 5/13/87 ALFORD ASSOCIATES, INC. CIVIL ENGINEERS WINDSOR, CONNECTICUT CERTIFIED CLASS A-2 SURVEY WILSON M. ALFORD, SR. REG. L.S. 2163"

3) UTILITIES SHOWN HEREON ARE TAKEN FROM BEST SOURCES AVAILABLE FIELD EVIDENCE. CONTRACTOR TO FIELD VERIFY ALL LOCATIONS OF UNDERGROUND UTILITIES BEFORE THE START OF CONSTRUCTION, CALL BEFORE U DIG. 1-800-922-4455.

4) PREMISES IS LOCATED IN ZONE R1. MIN AREA= 40,000-SQ.FT. 35' BUILDING LINE; 25' SIDE YARD; 40' REAR YARD.

5) PREMISES SHOWN HEREON ARE NOT LOCATED WITHIN THE FLOOD ZONE, SHOWN ON H.U.D. FIRM MAP COMM. NO. 090109 PANEL 0002B EFFECTIVE DATE 6/1/81.

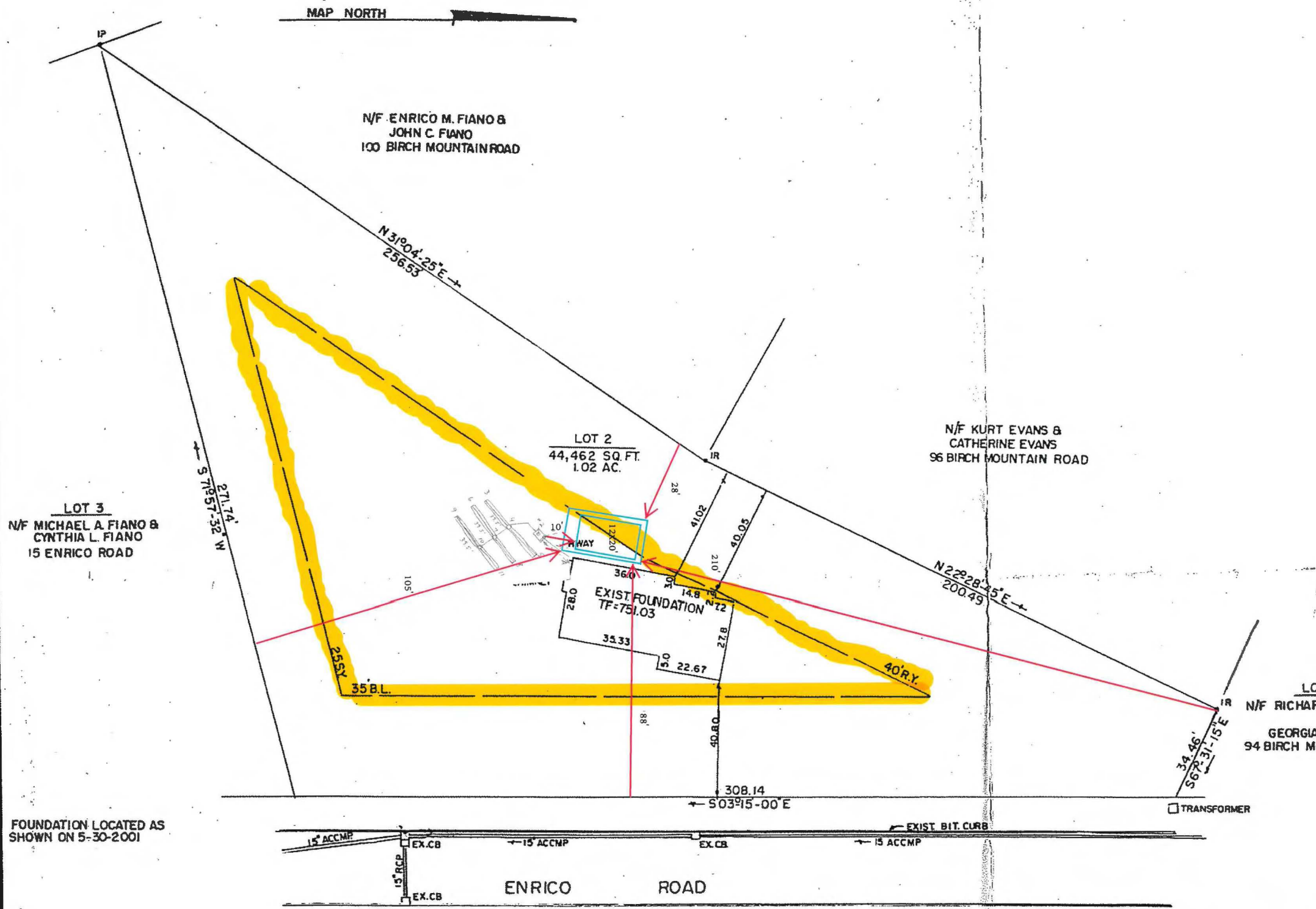

FOUNDATION LOCATED AS SHOWN ON 5-30-2001

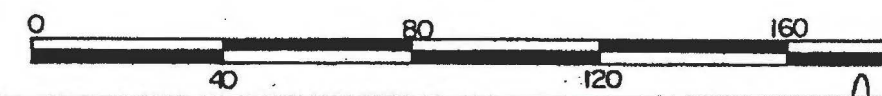

LEGEND

- I.P. IRON PIPE FOUND
- I.R. IRON ROD TO BE SET
- M.S. MONUMENT FOUND
- M.S. MONUMENT TO BE SET
- B.L. BUILDING LINE
- S.Y. SIDE YARD
- R.Y. REAR YARD

FOUNDATION LOCATED AS SHOWN. NO ZONING VIOLATIONS ARE NOTED WITH RESPECT TO THE BUILDING LOCATION. THIS IS NOT AN AUTHORIZED COPY UNLESS IT BEARS THE IMPRESSION TYPE SEAL AND LIVE SIGNATURE OF THE SURVEYOR WHOSE NAME AND REGISTRATION NUMBER APPEAR BELOW.

I HEREBY DECLARE, THAT TO MY KNOWLEDGE AND BELIEF, THAT THIS MAP IS SUBSTANTIALLY CORRECT AS NOTED HEREON.

JAMES PAGGIOLI PRES. L.S. NO. 17948

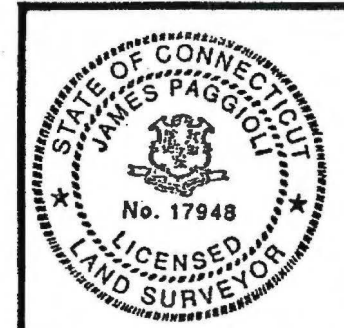

NOT A VALID COPY UNLESS THE EMBOSSED SEAL AND LIVE SIGNATURE ARE PRESENT.

PLAN PREPARED FOR			
LAWRENCE F. FIANO			
LOT 2 FIANO HEIGHTS SECTION IV			
NO. 11 ENRICO ROAD BOLTON, CT.			
ZONING LOCATION SURVEY			
SCALE: 1" = 40'	DATE: 30 MAY 2001	FILE NO. 2095AB	SHEET 7
JAMES PAGGIOLI LAND SURVEYING, INC.			
24 TUMBLEBROOK ROAD BOLTON, CONNECTICUT			
PHONE: (860) 645-6699 E-MAIL: james.paggioli@snet.net			

REVISIONS:



Daniel Johnston & Brittney Mahomes, Ambassador Pools

December 12th 2021

RE: Special Variance & Hardships

Project: 11 Enrico RD, Proposed above ground pool

On behalf of our client, Tonya and Daniel Laplante, homeowners of 11 Enrico Road, Bolton, CT, Daniel Johnston & Brittney Mahomes of Ambassador Pools filed a special permit with the building department of Bolton for permission to erect an above ground swimming pool in their backyard. The homeowners purchased a 12x20 single end pool, the proposed pool location behind the home indicates no reason for unstable ground as well as the surrounding usable yard area. The point beyond the proposed pool flat area begins to border the wetlands with trees and other plants that have remained untouched to preserve the environment and mitigate wetlands impacted whatsoever. Usually one of the key hardships other than financially is having a structure on conservation land, most of the time the homeowners are unaware until a project is coming together or in the midst of being complete, and for us as a pool company most of the time if the homeowner doesn't know we are under the assumption things will be smooth sailing. I will say those most hardships we have to list are very subtle and we plan to take every action necessary as a company

to make sure the homeowners have their dream pool while also catering to the abutters and the towns set back requirements.

The pools dimensions is a 14 x 28 including the single end deck attached to it, with the proposed setback requirements of 28' on the left, 88' for the right side, 210' for the front and 105' for the rear setback; the homeowners also have a septic tank in their yard which the pool is proposed to be 10' away from. The hardship the owner is facing is the setback requirement for the distance their septic system is to the pool. Our company, Ambassador Pools, deal with a variety of homeowners and their leaching fields,septic and wells;Stating this as a company we run into multiple setbacks requirements each one different from each town and state so we proposed the pool where we thought would be the best fit while catering to the homeowners vision. Our pools have an integrated deck with fencing to add privacy,safety and the utmost convenience to our customer and the abutters of the neighborhood.

The pool is to be installed with a saltwater generator to minimize any potential chemical pollution to the surrounding environment, making it a natural freshwater pool using electrolysis to convert salt into chlorine instead. Due to the grade circumstances in the yard our installation team will be able to prep the site by removing only the top layer of grass , remaining mindful of the existing vegetation and wetland flagged surrounding areas by marking with silt socks the maximum area of construction, a proven and safe erosion control method, during our minimal disturbance work to grade the surface of ground for the leveling of above ground pool.

Homeowners should be educated on not adding chlorine for at least 7 days prior to draining the pool in future, as well as notifying the city of how the pool should be drained as well. Ambassador Pools believes that the proposed project has been designed in a way that will minimise impacts to resource areas if there is any.. Danny Johnston and Britney Mahomes from Ambassador Pools respectfully request an order for a Special Variance granting permission for the work described above as well as allowing the homeowner to enjoy a pool they have wanted for a long time now.

Please feel free to contact us if you have any questions.

Sincerely,

Daniel Johnston

Brittney Mahomes

Logistics & Permitting @ Ambassador Pools

508-622-5924

857-312-4185

WITHIN 500 FT.

ANIBAL & BERRINCHA CRISTINA	15 ENRICO RD	BOLTON, CT 06043
MESE & EMMA L & SURV	26 ENRICO RD	BOLTON, CT 06043
RY	12 ENRICO RD	BOLTON, CT 06043
D DOLORES ANN	15 ELIZABETH RD	BOLTON, CT 06043
MANON J	109 BIRCH MTN RD	BOLTON, CT 06043
ROBERT J & CAROL B	97 BIRCH MTN RD	BOLTON, CT 06043
EL OLIVIA T & HAYDEN	93 BIRCH MOUNTAIN RD	BOLTON, CT 06043
VICKI LYNN &	139 BIRCH MTN RD	BOLTON, CT 06043
JEFFREY & CRISTIE	96 BIRCH MOUNTAIN RD	BOLTON, CT 06043
GREGORY A & KAREN B	44 ENRICO RD	BOLTON, CT 06043
KSON THOMAS F &	34 ENRICO RD	BOLTON, CT 06043
LO BARBARA A & MICHAEL R & SURV	4 ENRICO RD	BOLTON, CT 06043
THOMAS & LORI A	92 BIRCH MTN RD	BOLTON, CT 06043
THOMAS	92 BIRCH MOUNTAIN RD	BOLTON, CT 06043
TAMMY	94 BIRCH MOUNTAIN RD	BOLTON, CT 06043
D DANIEL M & LAPLANTE TONYA R & SURV	1061 BOSTON TPKE	BOLTON, CT 06043
SCOTT &	19 ENRICO RD	BOLTON, CT 06043
PETER J & MARYBETH	25 ENRICO ROAD	BOLTON, CT 06043
ROBERT M & TERESA G	31 ENRICO RD	BOLTON, CT 06043
RA C	38 ENRICO RD	BOLTON, CT 06043
DOWSKI MARIA & WOJIECH	16 ENRICO RD	BOLTON, CT 06043
LLISON	8 ENRICO RD	BOLTON, CT 06043
CHRISTOPHER	11 ELIZABETH RD	BOLTON, CT 06043
N WILLIAM E & ANNE G & SURV	115 BIRCH MOUNTAIN RD	BOLTON, CT 06043
JUSTIN		BOULDER CREEK, CA 95006
SCOTT A JR & STEPHANIE M & SURV	100 BIRCH MOUNTAIN RD	BOLTON, CT 06043
VSKI JOSEPH F	21 ENRICO RD	BOLTON, CT 06043
N JAMES CHARLES & O'DONNELL ALLYSON NOEL & SU	27 ENRICO RD	BOLTON, CT 06043
Y CHRISTOPHER M & CHRISTINA M & SURV	19 ELIZABETH RD	BOLTON, CT 06043
EAN P & TIFFANY J & SURV	101 BIRCH MOUNTAIN RD	BOLTON, CT 06043
AUCIA	89 BIRCH MOUNTAIN RD	BOLTON, CT 06043

- Complete items 1, 2, and 3.
- Print your name and address on the reverse so that we can return the card to you.
- Attach this card to the back of the mailpiece, or on the front if space permits.

1. Article Addressed to:
 Barbara Pitruzzello
 4 Enrico RD
 Bolton, CT, 06043



9590 9402 6603 1028 9923 09

2. 1 7020 1810 0000 0351 9362

A. Signature

X

Agent

Addressee

B. Received by (Printed Name)

C. Date of Delivery

D. Is delivery address different from item 1? Yes
 If YES, enter delivery address below: No

3. Service Type

- Adult Signature
- Adult Signature Restricted Delivery
- Certified Mail®
- Certified Mail Restricted Delivery
- Collect on Delivery
- Priority Mail Express®
- Registered Mail™
- Registered Mail Restricted Delivery
- Signature Confirmation™
- Signature Confirmation Restricted Delivery

very Restricted Delivery

Insured Mail Restricted Delivery (over \$500)

- Print your name and address on the reverse so that we can return the card to you.
- Attach this card to the back of the mailpiece, or on the front if space permits.

1. Article Addressed to:
 Maria & Wojciech
 Kozlowski
 16 Enrico Rd
 Bolton, CT, 06043



9590 9402 6603 1028 9922 24

7020 1810 0000 0351 9393

X

Agent

Addressee

B. Received by (Printed Name)

C. Date of Delivery

D. Is delivery address different from item 1? Yes
 If YES, enter delivery address below: No

3. Service Type

- Adult Signature
- Adult Signature Restricted Delivery
- Certified Mail®
- Certified Mail Restricted Delivery
- Collect on Delivery
- Priority Mail Express®
- Registered Mail™
- Registered Mail Restricted Delivery
- Signature Confirmation™
- Signature Confirmation Restricted Delivery

Collect on Delivery Restricted Delivery

Insured Mail Restricted Delivery (over \$500)

SENDER: COMPLETE THIS SECTION

- Complete items 1, 2, and 3.
- Print your name and address on the reverse so that we can return the card to you.
- Attach this card to the back of the mailpiece, or on the front if space permits.

1. Article Addressed to:

Scott Nelson
19 Enrico Road
Bolton, CT, 06043



9590 9402 6603 1028 9922 48

Transfer from service label

7020 1810 0000 0351 9430

COMPLETE THIS SECTION ON DELIVERY

A. Signature

X

Agent

Addressee

B. Received by (Printed Name)

C. Date of Delivery

D. Is delivery address different from item 1? Yes
If YES, enter delivery address below: No

3. Service Type

- Adult Signature
- Adult Signature Restricted Delivery
- Certified Mail®
- Certified Mail Restricted Delivery
- Collect on Delivery
- Collect on Delivery Restricted Delivery

- Priority Mail Express®
- Registered Mail™
- Registered Mail Restricted Delivery
- Signature Confirmation™
- Signature Confirmation Restricted Delivery

all Restricted Delivery

PS Form 3811, July 2020 PSN 7530-02-000-9053

Domestic Return Receipt

- Complete items 1, 2, and 3.
- Print your name and address on the reverse so that we can return the card to you.
- Attach this card to the back of the mailpiece, or on the front if space permits.

1. Article Addressed to:

Jeffrey & Cristie
Gibilisco
96 Birch Mountain RD
Bolton, CT, 06043



9590 9402 6603 1028 9921 94

A. Signature

X

Agent

Addressee

B. Received by (Printed Name)

C. Date of Delivery

D. Is delivery address different from item 1? Yes
If YES, enter delivery address below: No

3. Service Type

- Adult Signature
- Adult Signature Restricted Delivery
- Certified Mail®
- Certified Mail Restricted Delivery
- Collect on Delivery
- Collect on Delivery Restricted Delivery

- Priority Mail Express®
- Registered Mail™
- Registered Mail Restricted Delivery
- Signature Confirmation™
- Signature Confirmation Restricted Delivery

stricted Delivery

2. A

7020 1810 0000 0351 9409

(over \$500)

- Complete items 1, 2, and 3.
- Print your name and address on the reverse so that we can return the card to you.
- Attach this card to the back of the mailpiece, or on the front if space permits.

1. Article Addressed to:
 Oliver Cai
 12 Enrico RD
 Bolton, CT, 06043



9590 9402 6603 1028 9922 79

2. Article Number (Transfer from service label)
 7020 1810 0000 0351 9331

PS Form 3811, July 2020 PSN 7530-02-000-9053

Domestic Return Receipt

A. Signature Agent
 Addressee

B. Received by (Printed Name) C. Date of Delivery

D. Is delivery address different from item 1? Yes
 If YES, enter delivery address below: No

3. Service Type

<input type="checkbox"/> Adult Signature	<input type="checkbox"/> Priority Mail Express®
<input type="checkbox"/> Adult Signature Restricted Delivery	<input type="checkbox"/> Registered Mail™
<input type="checkbox"/> Certified Mail®	<input type="checkbox"/> Registered Mail Restricted Delivery
<input type="checkbox"/> Certified Mail Restricted Delivery	<input type="checkbox"/> Signature Confirmation™
<input type="checkbox"/> Collect on Delivery	<input type="checkbox"/> Signature Confirmation Restricted Delivery
<input type="checkbox"/> Collect on Delivery Restricted Delivery	

Registered Mail Restricted Delivery (over \$500)

- Complete items 1, 2, and 3.
- Print your name and address on the reverse so that we can return the card to you.
- Attach this card to the back of the mailpiece, or on the front if space permits.

1. Article Addressed to:
 James E Emma
 26 Enrico RD White
 Bolton, CT, 06043



9590 9402 6603 1028 9922 86

2. Article Number (Transfer from service label)
 7020 1810 0000 0351 9355

PS Form 3811, July 2020 PSN 7530-02-000-9053

Domestic Return Receipt

A. Signature Agent
 Addressee

B. Received by (Printed Name) C. Date of Delivery

D. Is delivery address different from item 1? Yes
 If YES, enter delivery address below: No

3. Service Type

<input type="checkbox"/> Adult Signature	<input type="checkbox"/> Priority Mail Express®
<input type="checkbox"/> Adult Signature Restricted Delivery	<input type="checkbox"/> Registered Mail™
<input type="checkbox"/> Certified Mail®	<input type="checkbox"/> Registered Mail Restricted Delivery
<input type="checkbox"/> Certified Mail Restricted Delivery	<input type="checkbox"/> Signature Confirmation™
<input type="checkbox"/> Collect on Delivery	<input type="checkbox"/> Signature Confirmation Restricted Delivery
<input type="checkbox"/> Collect on Delivery Restricted Delivery	

Restricted Delivery

- Complete items 1, 2, and 3.
- Print your name and address on the reverse so that we can return the card to you.
- Attach this card to the back of the mailpiece, or on the front if space permits.

1. Article Addressed to: Sean P & Tiffany J Stuart
103 Birch Mountain RD
Bolton, CT 06043



9590 9402 6603 1028 9922 62

2. Article Number (Transfer from service label)

7020 1810 0000 0351 9379

Restricted Delivery

Domestic Return Receipt

A. Signature Agent
 Addressee

B. Received by (Printed Name) C. Date of Delivery

D. Is delivery address different from item 1? Yes
If YES, enter delivery address below: No

3. Service Type
- Adult Signature
 - Adult Signature Restricted Delivery
 - Certified Mail®
 - Certified Mail Restricted Delivery
 - Collect on Delivery
 - Collect on Delivery Restricted Delivery
 - Priority Mail Express®
 - Registered Mail™
 - Registered Mail Restricted Delivery
 - Signature Confirmation™
 - Signature Confirmation Restricted Delivery

- Complete items 1, 2, and 3.
- Print your name and address on the reverse so that we can return the card to you.
- Attach this card to the back of the mailpiece, or on the front if space permits.

1. Article Addressed to: Thomas F. Hendrickson
34 Enrico RD
Bolton, CT, 06043



9590 9402 6603 1028 9922 00

2. Article Number (Transfer from service label)

A. Signature Agent
 Addressee

B. Received by (Printed Name) C. Date of Delivery

D. Is delivery address different from item 1? Yes
If YES, enter delivery address below: No

3. Service Type
- Adult Signature
 - Adult Signature Restricted Delivery
 - Certified Mail®
 - Certified Mail Restricted Delivery
 - Collect on Delivery
 - Collect on Delivery Restricted Delivery
 - Insured Mail
 - Insured Mail Restricted Delivery (over \$500)
 - Priority Mail Express®
 - Registered Mail™
 - Registered Mail Restricted Delivery
 - Signature Confirmation™
 - Signature Confirmation Restricted Delivery

SENDER: COMPLETE THIS SECTION

- Complete items 1, 2, and 3.
- Print your name and address on the reverse so that we can return the card to you.
- Attach this card to the back of the mailpiece, or on the front if space permits.

1. Article Addressed to:

Allison Norris
8 Enrico RD
Bolton, CT, 06043



9590 9402 6603 1028 0000 47

2. Article Number

7020 1810 0000 0351 9416

COMPLETE THIS SECTION ON DELIVERY

A. Signature

X

- Agent
- Addressee

B. Received by (Printed Name)

C. Date of Delivery

D. Is delivery address different from item 1? If YES, enter delivery address below:

- Yes
- No

3. Service Type

- Adult Signature
- Adult Signature Restricted Delivery
- Certified Mail®
- Certified Mail Restricted Delivery
- Insured Mail
- Insured Mail Restricted Delivery (over \$500)
- Priority Mail Express®
- Registered Mail™
- Registered Mail Restricted Delivery
- Signature Confirmation™
- Signature Confirmation Restricted Delivery

PS Form 3811, July 2020 PSN 7530-02-000-9053

Domestic Return Receipt

- Complete items 1, 2, and 3.
- Print your name and address on the reverse so that we can return the card to you.
- Attach this card to the back of the mailpiece, or on the front if space permits.

1. Article Addressed to:

Tammy Folsom
94 Birch Mountain Rd
Bolton, CT, 06043



9590 9402 6603 1028 9922 55

2. Article Number

7020 1810 0000 0351 9386

X

- Age
- Addressee

B. Received by (Printed Name)

C. Date of Delivery

D. Is delivery address different from item 1? If YES, enter delivery address below:

- Yes
- No

3. Service Type

- Adult Signature
- Adult Signature Restricted Delivery
- Certified Mail®
- Certified Mail Restricted Delivery
- Collect on Delivery
- Collect on Delivery Restricted Delivery
- Priority Mail Express®
- Registered Mail™
- Registered Mail Restricted Delivery
- Signature Confirmation™
- Signature Confirmation Restricted Delivery

Due to an unexpected health matter, the applicant is requesting continuance of the public hearing scheduled this day february 8th, 2022 in regaurds to 11 Enrico Road . I give the board permission to extend the time within which to hold a hearing and then render a decision beyond the statutory deadline. I apologize for the continued delay, this will be the last.

Danny Johnston

02 / 08 / 2022

FEB 8 REC'D
2022

Signature Certificate

Reference number: YO4ND-PHPVZ-SKAEB-5RDLJ

Signer

Danny Johnston

Email: danny@ambassadorpools.com

Shared via link

Sent:

Signed:

Timestamp

08 Feb 2022 18:56:15 UTC

08 Feb 2022 18:56:15 UTC

Signature



IP address: 172.56.17.65

Location: Los Angeles, United States

Document completed by all parties on:

08 Feb 2022 18:56:15 UTC

Page 1 of 1



Signed with PandaDoc

PandaDoc is a document workflow and certified eSignature solution trusted by 30,000+ companies worldwide.

