

Bolton Zoning Board of Appeals
Regular Meeting Minutes
March 8, 2022 7:00 p.m.
Bolton Town Hall, 222 Bolton Center Road
Hybrid Meeting-In person and virtual via Zoom

Members Present: Chairman Mark Altermatt, Anne Decker (attending virtually via Zoom), Jonathan Treat and Morris Silverstein and Alternates William Anderson, Joshua Machnik (seated for William Pike) and Mary Terhune (attending virtually via Zoom)

Staff Present: None

Regular Meeting

1. Call to Order: Chairman M. Altermatt called the meeting to order at 7:03 p.m.

2. Public Comment: No public comment

Public Hearing

3. CONTINUATION OF PUBLIC HEARING - Application #Z-21-79 Britney Mahomes of Ambassador Pools, on behalf of homeowner Tonya LaPlante – 11 Enrico Rd. – variance request to install above-ground pool with integrated deck and fence

Tonya LaPlante was present virtually via Zoom. No one was present from Ambassador Pools. Ms. LaPlante thought that a representative of Ambassador Pools would be attending this meeting and would be speaking on her behalf.

M. Altermatt noted that if the ZBA acts on this tonight and denies her application, she would not be able to bring another application before the board for another six months. Alternately, she could withdraw her application if she is not prepared to present her case. Ms. LaPlante did not feel that she could appropriately explain why a variance should be granted. The pool company was responsible for the permitting and Ms. LaPlante was not aware of the terms of the permit other than being aware of the constraints of her property. She is very disappointed that the pool company is not representing her and acting on her behalf.

At this point in the meeting, M. Altermatt suggested that Ms. LaPlante try to contact the pool company. She was unsuccessful in contacting anyone. Other than knowing the unique configuration of her property and the placement of her septic system, she doesn't feel that she has any information to contribute.

M. Altermatt noted that if she withdraws her application, the Zoning Enforcement Officer would be within his rights to have her remove the pool or she can submit another application. The other option would be to plead her case for the granting of the variance.

J. Treat felt that the applicant would be well advised to secure legal advice in this matter.

Ms. LaPlante briefly left the meeting to confer with her husband. M. Altermatt presented the two options to Mr. LaPlante-go forward with the application or withdraw and resubmit the application. If they decide to proceed with the hearing, it will be at their own risk.

Both Mr. and Mrs. LaPlante felt that it would be best to withdraw their application at this time. This will be treated as a withdrawal by any and all parties including the pool company.

M. Silverstein said that they should be aware that as long as the pool remains in place, they are facing potential problems if action isn't taken within a reasonable amount of time. M. Altermatt also made it clear that time is of the essence in resolving this matter.

Other Business

4. Approval of Minutes: February 8, 2022

M. Silverstein made a motion to accept the minutes as presented. J. Machnik seconded. The motion passed unanimously 5:0:0.

5. Correspondence: None

6. Other

M. Altermatt noted that the Connecticut General Assembly passed a statute during the current session that requires members of Planning and Zoning Commissions and Zoning Board of Appeals to complete at least four hours of continuing education every two years. This goes into effect in January, 2023. The ZBA may coordinate the training with the Planning and Zoning Commission.

7. Adjournment

M. Silverstein made a motion to adjourn at 7:34 p.m. J. Machnik seconded. The motion passed unanimously 5:0:0.

Respectfully submitted,

Leslie J. Brand

Leslie J. Brand

Please see minutes of subsequent meetings for corrections to these minutes and any corrections hereto.

ZBA-22-2

Zoning Board of Appeals

Status: Active

Date Created: Apr 5, 2022

Applicant

Daniel Johnston Ambassador Pool Distributors INC
jennifer@ambassadorpools.com
1020 Turnpike St
Unit 11
Canton, MA 02021
8573343116

Location

11 ENRICO RD
BOLTON, CT 06043

Owner:

Tonya and Daniel LaPlante
11 ENRICO BOLTON, CT 06043

Permit Info

Occupancy Type

Residential

Application For

Variance

Aquifer Protection Area

No

Zone

R-1

Zoning Board of Appeals

Statement of Hardship

Home is built very close to rear property line leaving open space only in front yard and side yard. Proposing to install pool directly behind the house so it has privacy. It would be encroaching the rear set back but plenty of space there for it behind the house/

Brief Explanation of Specific Action(s) Requested of the ZBA

A variance to be submitted to request the permission to install pool and violate rear setback by 10-12 feet. Setback is 40 feet to the rear and they have about 28 feet

Has any previous application been filed in connection with these premises?

Yes

If yes, give date

08/09/2021

Setbacks

Front Required

35

Front Provided

88

Rear Required

40

Rear Provided

28

Left Required

25

Left Provided

105

Right Required

25

Right Provided

210

Lot Coverage Required

15

Lot Coverage Provided

8.7

Building & Parcel Size

Building Size

3,000

Lot Area

44,462

Applicable Section(s) of Zoning By-Laws

Section 11-A dimensional requirements

Does Property Need CCDRB Review?

Is Property Located in Aquifer Protection District?

Signature and Confirmation of Submission of Application

The property owner, or applicant/agent duly authorized by the property owner hereby acknowledges that this applicant has been submitted truthfully. The applicant further acknowledges that any information submitted herein which is found to have been submitted willfully in error may render such application null and void.

The above is hereby acknowledged and understood

The property owner, or applicant/agent duly authorized by the owner hereby grants permission to the Town of Bolton, it's agents and the Zoning Board of Appeals to make reasonable property inspections related to the review of the submitted application

The above is hereby acknowledged and understood

The property owner, or applicant/agent duly authorized by the owner hereby acknowledges the above and by endorsement of the digital signature below, hereby submits this application.

Signature of Owner or Applicant/Agent duly authorized by the owner

Daniel Johnston/Ambassador Pool Distributors INC
04/05/2022

Additional Project Info

Date of Receipt

--

Hearings Commencement Deadline

--

Hearings Completion Deadline

--

Decision Deadline

--

Distance to Town Line

--

Extension Date

--

From: Jennifer Abate [mailto:jennifer@ambassadorpools.com]
Sent: Wednesday, April 20, 2022 3:10 PM
To: Palazzini, Danielle <dpalazzini@boltonct.org>
Cc: Daniel Johnston <danny@ambassadorpools.com>; Zoning Official, Interim <zeo@boltonct.org>; Heckman, Randy <rheckman@boltonct.org>
Subject: Re: 11 Enrico Rd/ Variance Application

Hello Danielle,

The homeowners at 11 Enrico Rd want to move forward with the Zoning application today.

Please see email below:

----- Forwarded message -----

From: Daniel LaPlante <daniel.laplante@boltonct.com>
Date: Mon, Apr 18, 2022 at 7:03 PM
Subject: 11 Enrico rd variance
To: danny@ambassadorpools.com <danny@ambassadorpools.com>, zeo@boltonct.org, rheckman@boltonct.org, jennifer@ambassadorpools.com

Danny,

My wife and I have decided to try and resolve the pool issue with as little pain and time as possible for both parties. We have decided to be "on board" with your company pursuing the variance on our behalf in order to finalize the contractual purchase and installation of a pool with your company. Please let all on this email know your decision along with expected dates of completion.

Thank you!

NOTES

- 1) THIS SURVEY AND MAP HAVE BEEN PREPARED IN ACCORDANCE WITH THE "MINIMUM STANDARDS FOR SURVEYS AND MAPS IN THE STATE OF CONNECTICUT" APPROVED FOR USE BY THE CONNECTICUT ASSOCIATION OF LAND SURVEYORS, INC. AND EFFECTIVE JULY 8, 1996. THE TYPE OF SURVEY PERFORMED IS A "ZONING LOCATION SURVEY" AND IS INTENDED TO CONFORM TO SECTION 20-309b-7c-2 OF THE REGULATIONS OF CONNECTICUT STATE AGENCIES. BOUNDARY DETERMINATION IS BASED UPON A DEPENDENT RESURVEY CATEGORY. THIS SURVEY CONFORMS TO CLASS A-2 HORIZONTAL ACCURACY.
- 2) BEING KNOWN AS LOT 2 ON A MAP ENTITLED "FINAL SUBDIVISION PLAN FIANO HEIGHTS SECTION IV PREPARED FOR LAWRENCE FIANO BIRCH MOUNTAIN ROAD BOLTON, CT SCALE 1"=40' DATE JUNE 13, 1986 REVISED TO 5/18/87 ALFORD ASSOCIATES, INC. CIVIL ENGINEERS WINDSOR, CONNECTICUT CERTIFIED CLASS A-2 SURVEY WILSON M. ALFORD, SR REG. L.S. 2163"
- 3) UTILITIES SHOWN HEREON ARE TAKEN FROM BEST SOURCES AVAILABLE AND FIELD EVIDENCE. CONTRACTOR TO FIELD VERIFY ALL LOCATIONS OF UNDERGROUND UTILITIES BEFORE THE START OF CONSTRUCTION. CALL BEFORE U.DIG. 1-800-922-4455.
- 4) PREMISES IS LOCATED IN ZONE R1. MIN AREA= 40,000 SQ FT. 35' BUILDING LINE, 25' SIDE YARD, 10' REAR YARD.
- 5) PREMISES SHOWN HEREON ARE NOT LOCATED WITHIN THE FLOOD ZONE AS SHOWN ON H.U.D. FIRM MAP COMM. NO. 090109 PANEL 0002B EFFECTIVE DATE 6/1/81.

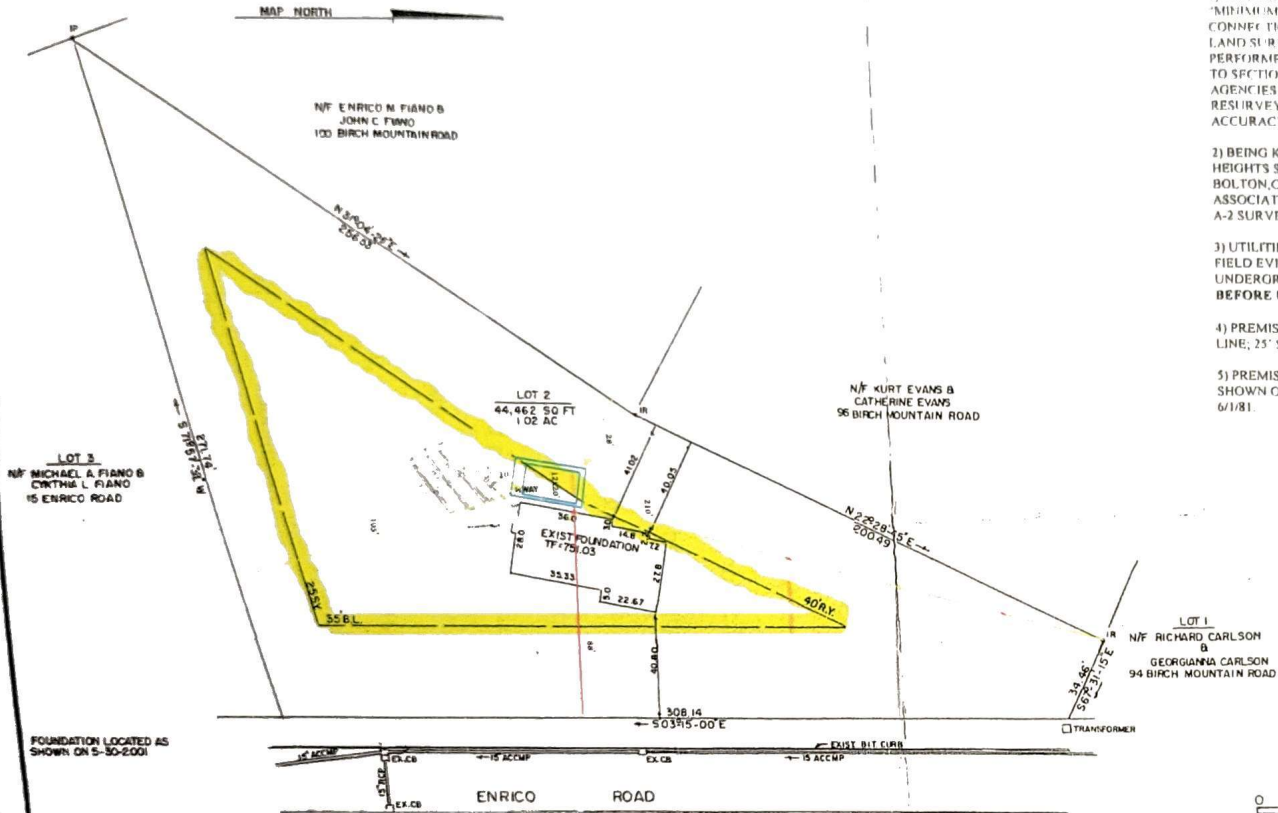

FOUNDATION LOCATED AS SHOWN ON S-30-2001



LEGEND

- IRP IRON PIPE FOUND
- IRP IRON ROD TO BE SET
- M.S. MONUMENT FOUND
- M.S. MONUMENT TO BE SET
- BL BUILDING LINE
- SY SIDE YARD
- RX REAR YARD

FOUNDATION LOCATED AS SHOWN. NO ZONING VIOLATIONS ARE NOTED WITH RESPECT TO THE BUILDING LOCATION. THIS IS NOT AN AUTHORIZED COPY UNLESS IT BEARS THE IMPRESSION TYPE SEAL AND LIVE SIGNATURE OF THE SURVEYOR WHOSE NAME AND REGISTRATION NUMBER APPEAR BELOW.

I HEREBY DECLARE, THAT TO MY KNOWLEDGE AND BELIEF, THAT THIS MAP IS SUBSTANTIALLY CORRECT AS NOTED HEREON.

JAMES PAGGIOLI, PRES. L.S. NO. 17948

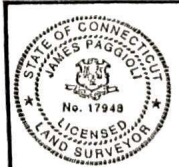

NOT A VALID COPY UNLESS THE EMBOSSED SEAL AND LIVE SIGNATURE ARE PRESENT.

REVISIONS:

PLAN PREPARED FOR			
LAWRENCE F. FIANO			
LOT 2 FIANO HEIGHTS SECTION IV			
NO. 11 ENRICO ROAD		BOLTON, CT	
ZONING LOCATION SURVEY			
SCALE: 1"= 40'	DATE: 30 MAY 2001	FILE NO. 2095AB	SHEET 1 OF 1
JAMES PAGGIOLI LAND SURVEYING, INC.			
24 TUMBLEBROOK ROAD BOLTON, CONNECTICUT			
PHONE: (860) 645-6699 E-MAIL: james.paggioli@snet.net			





RE: Special Variance & Hardship

Project: 11 Enrico Rd Bolton CT 06043~Installed above ground pool

Meeting date: Public Hearing 06-14-22, 7 p.m.

On behalf of our client, Tonya and Daniel Laplante, homeowners of 11 Enrico Road Bolton CT, Daniel Johnston, Owner of Ambassador Pools, filed a special permit with the building department of Bolton, CT for permission to install an above ground swimming pool in their backyard. The homeowners purchased a 12x20 single end pool, the proposed pool location/installed location behind the home indicates no reason for unstable ground as well as the surrounding usable yard area. The point beyond the proposed pool flat area begins to border the wetlands with trees and other plants that have remained untouched to preserve the environment and mitigate wetlands impacted whatsoever.

The pool dimensions are 14 x 28 including the single end deck attached to it, with the proposed setback requirements of 28' on the left, 88' for the right side, 210' for the front and 105' for the rear setback; the homeowners also have a septic tank in their yard which the pool is proposed to be 10' away from.

2 hardships the owners are facing are the setback requirements for the distance of their septic system to the pool and their very odd shaped lot.

Our company, Ambassador Pools, deals with a variety of homeowners and their leaching fields, septic and wells; Stating this as a company we run into multiple setbacks requirements each one different from each town and state so we proposed the pool where we thought would be the best fit while catering to the homeowners vision. Our pools have an integrated deck with fencing to add privacy, safety and the utmost convenience to our customer and the abutters of the neighborhood.

The pool is installed with a saltwater generator to minimize any potential chemical pollution to the surrounding environment, making it a natural freshwater pool using electrolysis to convert salt into chlorine instead. Due to the grade circumstances in the yard our installation team will be able to prep the site by removing only the top layer of grass, remaining mindful of the existing vegetation and wetland flagged surrounding areas by marking with silt socks the maximum area of construction, a proven and safe erosion control method, during our minimal disturbance work to grade the surface of ground for the leveling of above ground pool. Homeowners should be educated on not adding chlorine for at least 7 days prior to draining the pool in future, as well as notifying the city of how the pool should be drained as well.

Ambassador Pools believes that the proposed project has been designed in a way that will minimize impacts to resource areas if there is any. Danny Johnston, Owner, from Ambassador Pools respectfully requests an order for a Special Variance granting permission for the work described above as well as allowing the homeowner to enjoy a pool they have wanted for a long time now.

Please feel free to contact us if you have any questions or concerns.

Thank you,

Danny Johnston

800 752 9000

ABUTTERS WITHIN 500 FT.

SANTOS ANIBAL & BERRINCHA CRISTINA	15 ENRICO RD	BOLTON, CT 06043
WHITE JAMES E & EMMA L. & SURV	26 ENRICO RD	BOLTON, CT 06043
CAI OLIVER Y	12 ENRICO RD	BOLTON, CT 06043
MORETTO DOLORES ANN	15 ELIZABETH RD	BOLTON, CT 06043
BURHANS MANON J	109 BIRCH MTN RD	BOLTON, CT 06043
PHELAN ROBERT J & CAROL B	97 BIRCH MTN RD	BOLTON, CT 06043
BEAUSOLEIL OLIVIA T & HAYDEN	93 BIRCH MOUNTAIN RD	BOLTON, CT 06043
BARBERO VICKI LYNN &	139 BIRCH MTN RD	BOLTON, CT 06043
GIBILISCO JEFFREY & CRISTIE	96 BIRCH MOUNTAIN RD	BOLTON, CT 06043
STEWART GREGORY A & KAREN B	44 ENRICO RD	BOLTON, CT 06043
HENDRICKSON THOMAS F &	34 ENRICO RD	BOLTON, CT 06043
PITRUZZELLO BARBARA A & MICHAEL R & SURV	4 ENRICO RD	BOLTON, CT 06043
PAGGIOLI THOMAS & LORI A	92 BIRCH MTN RD	BOLTON, CT 06043
PAGGIOLI THOMAS	92 BIRCH MOUNTAIN RD	BOLTON, CT 06043
FOLSOM TAMMY	94 BIRCH MOUNTAIN RD	BOLTON, CT 06043
LAPLANTE DANIEL M & LAPLANTE TONYA R & SURV	1061 BOSTON TPKE	BOLTON, CT 06043
NELSON SCOTT &	19 ENRICO RD	BOLTON, CT 06043
LOWREY PETER J & MARYBETH	25 ENRICO ROAD	BOLTON, CT 06043
FLOWERS ROBERT M & TERESA G	31 ENRICO RD	BOLTON, CT 06043
RUEL DEBRA C	38 ENRICO RD	BOLTON, CT 06043
KORZENIOWSKI MARIA & WOJIECH	16 ENRICO RD	BOLTON, CT 06043
NORRIS ALLISON	8 ENRICO RD	BOLTON, CT 06043
ALBANO CHRISTOPHER	11 ELIZABETH RD	BOLTON, CT 06043
COLEMAN WILLIAM E & ANNE G & SURV	115 BIRCH MOUNTAIN RD	BOLTON, CT 06043
TAKSAR DUSTIN		BOULDER CREEK, CA 95006
FICHERA SCOTT A JR & STEPHANIE M & SURV	100 BIRCH MOUNTAIN RD	BOLTON, CT 06043
OLDAKOWSKI JOSEPH F	21 ENRICO RD	BOLTON, CT 06043
MARSDEN JAMES CHARLES & O'DONNELL ALLYSON NOEL & SU	27 ENRICO RD	BOLTON, CT 06043
CONNELLY CHRISTOPHER M & CHRISTINA M & SURV	19 ELIZABETH RD	BOLTON, CT 06043
STUART SEAN P & TIFFANY J & SURV	101 BIRCH MOUNTAIN RD	BOLTON, CT 06043
FARIA GLAUCIA	89 BIRCH MOUNTAIN RD	BOLTON, CT 06043

7020 0640 0002 3023 3594

**U.S. Postal Service™
CERTIFIED MAIL® RECEIPT
Domestic Mail Only**

For delivery information, visit our website at www.usps.com

Bolton **PROFICIAL USE**

Certified Mail Fee \$3.75

Extra Services & Fees (check box, add fee as appropriate)
 Return Receipt (hardcopy) \$3.05
 Return Receipt (electronic) \$0.00
 Certified Mail Restricted Delivery \$0.00
 Adult Signature Required \$0.00
 Adult Signature Restricted Delivery \$0.00

Postage \$0.58

Total Postage and Fees \$7.38

Sent To **Oldgrove USPS**

Street and Apt. No., or PO Box No. **188 Birch Mtn Rd**
 City, State, ZIP+4® **Bolton CT 06043**

Postmark Here **05/24/2022**

PS Form 3800, April 2015 PSN 7530-02-000-9047 See Reverse for Instructions

7020 0640 0002 3023 3587

**U.S. Postal Service™
CERTIFIED MAIL® RECEIPT
Domestic Mail Only**

For delivery information, visit our website at www.usps.com

Bolton **PROFICIAL USE**

Certified Mail Fee \$3.75

Extra Services & Fees (check box, add fee as appropriate)
 Return Receipt (hardcopy) \$3.05
 Return Receipt (electronic) \$0.00
 Certified Mail Restricted Delivery \$0.00
 Adult Signature Required \$0.00
 Adult Signature Restricted Delivery \$0.00

Postage \$0.58

Total Postage and Fees \$7.38

Sent To **Fitchera**

Street and Apt. No., or PO Box No. **188 Birch Mtn Rd**
 City, State, ZIP+4® **Bolton CT 06043**

Postmark Here **05/24/2022**

PS Form 3800, April 2015 PSN 7530-02-000-9047 See Reverse for Instructions

7020 0640 0002 3023 3563

**U.S. Postal Service™
CERTIFIED MAIL® RECEIPT
Domestic Mail Only**

For delivery information, visit our website at www.usps.com

Bolton **PROFICIAL USE**

Certified Mail Fee \$3.75

Extra Services & Fees (check box, add fee as appropriate)
 Return Receipt (hardcopy) \$3.05
 Return Receipt (electronic) \$0.00
 Certified Mail Restricted Delivery \$0.00
 Adult Signature Required \$0.00
 Adult Signature Restricted Delivery \$0.00

Postage \$0.58

Total Postage and Fees \$7.38

Sent To **Diano**

Street and Apt. No., or PO Box No. **114 Bolton Rd**
 City, State, ZIP+4® **Bolton CT 06043**

Postmark Here **05/24/2022**

PS Form 3800, April 2015 PSN 7530-02-000-9047 See Reverse for Instructions

7020 0640 0002 3023 3570

**U.S. Postal Service™
CERTIFIED MAIL® RECEIPT
Domestic Mail Only**

For delivery information, visit our website at www.usps.com

Bolton **PROFICIAL USE**

Certified Mail Fee \$3.75

Extra Services & Fees (check box, add fee as appropriate)
 Return Receipt (hardcopy) \$3.05
 Return Receipt (electronic) \$0.00
 Certified Mail Restricted Delivery \$0.00
 Adult Signature Required \$0.00
 Adult Signature Restricted Delivery \$0.00

Postage \$0.58

Total Postage and Fees \$7.38

Sent To **Clemens**

Street and Apt. No., or PO Box No. **118 Birch Mtn Rd**
 City, State, ZIP+4® **Bolton MA 06043**

Postmark Here **05/24/2022**

PS Form 3800, April 2015 PSN 7530-02-000-9047 See Reverse for Instructions

7020 0640 0002 3023 3624

U.S. Postal Service™
CERTIFIED MAIL® RECEIPT
Domestic Mail Only

For delivery information, visit our website at www.usps.com
Bolton CT 06043
Certified Mail Fee \$3.75

- Extra Services & Fees (check box, add fee if applicable)
 - Return Receipt (hardcopy) \$3.00
 - Return Receipt (electronic) \$0.00
 - Certified Mail Restricted Delivery \$0.00
 - Adult Signature Required \$0.00
 - Adult Signature Restricted Delivery \$0.00

Postage \$0.58
Total Postage and Fees \$7.38

Sent To: SUARE
Street and Apt. No., or P.O. Box No.: 10 BIRCH
City, State, ZIP+4®: BITTON MA 06043

PS Form 3800, April 2015 PSN 7530-02-000-9047
See Reverse for Instructions

Postmark Here
MAY 24 2022
0766 366
NORTON
USPS

7020 0640 0002 3023 3600

U.S. Postal Service™
CERTIFIED MAIL® RECEIPT
Domestic Mail Only

For delivery information, visit our website at www.usps.com
Bolton CT 06043
Certified Mail Fee \$3.75

- Extra Services & Fees (check box, add fee if applicable)
 - Return Receipt (hardcopy) \$3.00
 - Return Receipt (electronic) \$0.00
 - Certified Mail Restricted Delivery \$0.00
 - Adult Signature Required \$0.00
 - Adult Signature Restricted Delivery \$0.00

Postage \$0.58
Total Postage and Fees \$7.38

Sent To: Max sten / 11
Street and Apt. No., or P.O. Box No.: 29 Vinco Rd
City, State, ZIP+4®: BITTON CT 06043

PS Form 3800, April 2015 PSN 7530-02-000-9047
See Reverse for Instructions

Postmark Here
MAY 24 2022
0766 366
NORTON
USPS

7020 0640 0002 3023 3631

U.S. Postal Service™
CERTIFIED MAIL® RECEIPT
Domestic Mail Only

For delivery information, visit our website at www.usps.com
Bolton CT 06043
Certified Mail Fee \$3.75

- Extra Services & Fees (check box, add fee if applicable)
 - Return Receipt (hardcopy) \$3.00
 - Return Receipt (electronic) \$0.00
 - Certified Mail Restricted Delivery \$0.00
 - Adult Signature Required \$0.00
 - Adult Signature Restricted Delivery \$0.00

Postage \$0.58
Total Postage and Fees \$7.38

Sent To: FAWK
Street and Apt. No., or P.O. Box No.: 10 BIRCH
City, State, ZIP+4®: BITTON MA 06043

PS Form 3800, April 2015 PSN 7530-02-000-9047
See Reverse for Instructions

Postmark Here
MAY 24 2022
0766 366
NORTON
USPS

7020 0640 0002 3023 3617

U.S. Postal Service™
CERTIFIED MAIL® RECEIPT
Domestic Mail Only

For delivery information, visit our website at www.usps.com
Bolton CT 06043
Certified Mail Fee \$3.75

- Extra Services & Fees (check box, add fee if applicable)
 - Return Receipt (hardcopy) \$3.00
 - Return Receipt (electronic) \$0.00
 - Certified Mail Restricted Delivery \$0.00
 - Adult Signature Required \$0.00
 - Adult Signature Restricted Delivery \$0.00

Postage \$0.58
Total Postage and Fees \$7.38

Sent To: Annelis
Street and Apt. No., or P.O. Box No.: 19 Vinco Rd
City, State, ZIP+4®: BITTON MA 06043

PS Form 3800, April 2015 PSN 7530-02-000-9047
See Reverse for Instructions

Postmark Here
MAY 24 2022
0766 366
NORTON
USPS

7020 0640 0002 3023 3525

U.S. Postal Service™
CERTIFIED MAIL® RECEIPT
 Domestic Mail Only

For delivery information, visit our website at www.usps.com

Bolton CT 06043
OFFICIAL MAIL

Certified Mail Fee \$3.75

Extra Services & Fees (check box, add fee to Total Postage and Fees)

<input type="checkbox"/> Return Receipt (hardcopy)	\$0.00
<input type="checkbox"/> Return Receipt (electronic)	\$0.00
<input type="checkbox"/> Certified Mail Restricted Delivery	\$0.00
<input type="checkbox"/> Adult Signature Required	\$0.00
<input type="checkbox"/> Adult Signature Restricted Delivery	\$0.00

Postage \$0.58

Total Postage and Fees \$7.38

Sent To **Flowers**

Street and Apt. No., or PO Box No. **58 Charles Rd**

City, State, ZIP+4® **Bolton CT 06043**

PS Form 3800, April 2015 PSN 7530-02-000-9047 See Reverse for Instructions

Postmark Here **05/24/2022**

07663

7020 0640 0002 3023 3549

U.S. Postal Service™
CERTIFIED MAIL® RECEIPT
 Domestic Mail Only

For delivery information, visit our website at www.usps.com

Bolton CT 06043
OFFICIAL MAIL

Certified Mail Fee \$3.75

Extra Services & Fees (check box, add fee to Total Postage and Fees)

<input type="checkbox"/> Return Receipt (hardcopy)	\$0.00
<input type="checkbox"/> Return Receipt (electronic)	\$0.00
<input type="checkbox"/> Certified Mail Restricted Delivery	\$0.00
<input type="checkbox"/> Adult Signature Required	\$0.00
<input type="checkbox"/> Adult Signature Restricted Delivery	\$0.00

Postage \$0.58

Total Postage and Fees \$7.38

Sent To **For Reviews**

Street and Apt. No., or PO Box No. **58 Charles Rd**

City, State, ZIP+4® **Bolton CT 06043**

PS Form 3800, April 2015 PSN 7530-02-000-9047 See Reverse for Instructions

Postmark Here **05/24/2022**

07663

7020 0640 0002 3023 3518

U.S. Postal Service™
CERTIFIED MAIL® RECEIPT
 Domestic Mail Only

For delivery information, visit our website at www.usps.com

Bolton CT 06043
OFFICIAL MAIL

Certified Mail Fee \$3.75

Extra Services & Fees (check box, add fee to Total Postage and Fees)

<input type="checkbox"/> Return Receipt (hardcopy)	\$0.00
<input type="checkbox"/> Return Receipt (electronic)	\$0.00
<input type="checkbox"/> Certified Mail Restricted Delivery	\$0.00
<input type="checkbox"/> Adult Signature Required	\$0.00
<input type="checkbox"/> Adult Signature Restricted Delivery	\$0.00

Postage \$0.58

Total Postage and Fees \$7.38

Sent To **Flowers**

Street and Apt. No., or PO Box No. **58 Charles Rd**

City, State, ZIP+4® **Bolton CT 06043**

PS Form 3800, April 2015 PSN 7530-02-000-9047 See Reverse for Instructions

Postmark Here **05/24/2022**

07663

7020 0640 0002 3023 3532

U.S. Postal Service™
CERTIFIED MAIL® RECEIPT
 Domestic Mail Only

For delivery information, visit our website at www.usps.com

Bolton CT 06043
OFFICIAL MAIL

Certified Mail Fee \$3.75

Extra Services & Fees (check box, add fee to Total Postage and Fees)

<input type="checkbox"/> Return Receipt (hardcopy)	\$0.00
<input type="checkbox"/> Return Receipt (electronic)	\$0.00
<input type="checkbox"/> Certified Mail Restricted Delivery	\$0.00
<input type="checkbox"/> Adult Signature Required	\$0.00
<input type="checkbox"/> Adult Signature Restricted Delivery	\$0.00

Postage \$0.58

Total Postage and Fees \$7.38

Sent To **Ruel**

Street and Apt. No., or PO Box No. **58 Charles Rd**

City, State, ZIP+4® **Bolton CT 06043**

PS Form 3800, April 2015 PSN 7530-02-000-9047 See Reverse for Instructions

Postmark Here **05/24/2022**

07663

U.S. Postal Service™
CERTIFIED MAIL® RECEIPT
 Domestic Mail Only

For delivery information, visit our website at www.usps.com

Bolton CT 06043

OFFICIAL USE

Certified Mail Fee \$3.75

Extra Services & Fees (check box, add fee)
 Return Receipt (hardcopy) \$0.00
 Return Receipt (electronic) \$0.00
 Certified Mail Restricted Delivery \$0.00
 Adult Signature Required \$0.00
 Adult Signature Restricted Delivery \$0.00

Postmark Here
 MAY 24 2022

Postage \$0.58

Total Postage and Fees \$7.33

Sent To U plane

Street and Apt. No. or P.O. Box No. 1001
 City, State, ZIP+4® Bolton CT 06043

PS Form 3800, April 2015 PSN 7530-02-000-9047

See Reverse for Instructions

7020 0640 0002 3023 3495

U.S. Postal Service™
CERTIFIED MAIL® RECEIPT
 Domestic Mail Only

For delivery information, visit our website at www.usps.com

Bolton CT 06043

OFFICIAL USE

Certified Mail Fee \$3.75

Extra Services & Fees (check box, add fee)
 Return Receipt (hardcopy) \$0.00
 Return Receipt (electronic) \$0.00
 Certified Mail Restricted Delivery \$0.00
 Adult Signature Required \$0.00
 Adult Signature Restricted Delivery \$0.00

Postmark Here
 MAY 24 2022

Postage \$0.58

Total Postage and Fees \$7.33

Sent To Uelson

Street and Apt. No. or P.O. Box No. 1001
 City, State, ZIP+4® Bolton CT 06043

PS Form 3800, April 2015 PSN 7530-02-000-9047

See Reverse for Instructions

7020 0640 0002 3023 3501

U.S. Postal Service™
CERTIFIED MAIL® RECEIPT
 Domestic Mail Only

For delivery information, visit our website at www.usps.com

Bolton CT 06043

OFFICIAL USE

Certified Mail Fee \$3.75

Extra Services & Fees (check box, add fee)
 Return Receipt (hardcopy) \$0.00
 Return Receipt (electronic) \$0.00
 Certified Mail Restricted Delivery \$0.00
 Adult Signature Required \$0.00
 Adult Signature Restricted Delivery \$0.00

Postmark Here
 MAY 24 2022

Postage \$0.58

Total Postage and Fees \$7.33

Sent To Uelson

Street and Apt. No. or P.O. Box No. 1001
 City, State, ZIP+4® Bolton CT 06043

PS Form 3800, April 2015 PSN 7530-02-000-9047

See Reverse for Instructions

7020 0640 0002 3023 3471

U.S. Postal Service™
CERTIFIED MAIL® RECEIPT
 Domestic Mail Only

For delivery information, visit our website at www.usps.com

Bolton CT 06043

OFFICIAL USE

Certified Mail Fee \$3.75

Extra Services & Fees (check box, add fee)
 Return Receipt (hardcopy) \$0.00
 Return Receipt (electronic) \$0.00
 Certified Mail Restricted Delivery \$0.00
 Adult Signature Required \$0.00
 Adult Signature Restricted Delivery \$0.00

Postmark Here
 MAY 24 2022

Postage \$0.58

Total Postage and Fees \$7.33

Sent To Foxson

Street and Apt. No. or P.O. Box No. 1001
 City, State, ZIP+4® Bolton CT 06043

PS Form 3800, April 2015 PSN 7530-02-000-9047

See Reverse for Instructions

7020 0640 0002 3023 3488

7020 0640 0002 3023 3440

U.S. Postal Service™
CERTIFIED MAIL® RECEIPT
 Domestic Mail Only

For delivery information, visit our website at www.usps.com

OFFICIAL USE

Bolton CT 06043

Sent to Stewart
 Street and Apt. No., or PO Box No. Stewart Rd
 City, State, ZIP+4® Bolton CT 06043

PS Form 3800, April 2015 PSN 7530-02-000-9047 See Reverse for Instructions

Certified Mail Fee	\$3.75	Postmark Here	07683
Extra Services & Fees (check box, add fee as appropriate)	\$3.05	Postmark Here	05/24/2022
<input type="checkbox"/> Return Receipt (hardcopy)	\$0.00		
<input type="checkbox"/> Return Receipt (electronic)	\$0.00		
<input type="checkbox"/> Certified Mail Restricted Delivery	\$0.00		
<input type="checkbox"/> Adult Signature Required	\$0.00		
<input type="checkbox"/> Adult Signature Restricted Delivery	\$0.00		
Postage	\$0.58		
Total Postage and Fees	\$7.38		

USPS

7020 0640 0002 3023 3464

U.S. Postal Service™
CERTIFIED MAIL® RECEIPT
 Domestic Mail Only

For delivery information, visit our website at www.usps.com

OFFICIAL USE

Bolton CT 06043

Sent to Pivzeillo
 Street and Apt. No., or PO Box No. Genice Rd
 City, State, ZIP+4® Bolton CT 06043

PS Form 3800, April 2015 PSN 7530-02-000-9047 See Reverse for Instructions

Certified Mail Fee	\$3.75	Postmark Here	07683
Extra Services & Fees (check box, add fees as appropriate)	\$3.05	Postmark Here	05/24/2022
<input type="checkbox"/> Return Receipt (hardcopy)	\$0.00		
<input type="checkbox"/> Return Receipt (electronic)	\$0.00		
<input type="checkbox"/> Certified Mail Restricted Delivery	\$0.00		
<input type="checkbox"/> Adult Signature Required	\$0.00		
<input type="checkbox"/> Adult Signature Restricted Delivery	\$0.00		
Postage	\$0.58		
Total Postage and Fees	\$7.38		

USPS

7020 0640 0002 3023 3433

U.S. Postal Service™
CERTIFIED MAIL® RECEIPT
 Domestic Mail Only

For delivery information, visit our website at www.usps.com

OFFICIAL USE

Bolton CT 06043

Sent to Giblisso
 Street and Apt. No., or PO Box No. WDR Rd
 City, State, ZIP+4® Bolton CT 06043

PS Form 3800, April 2015 PSN 7530-02-000-9047 See Reverse for Instructions

Certified Mail Fee	\$3.75	Postmark Here	07683
Extra Services & Fees (check box, add fee as appropriate)	\$3.05	Postmark Here	05/24/2022
<input type="checkbox"/> Return Receipt (hardcopy)	\$0.00		
<input type="checkbox"/> Return Receipt (electronic)	\$0.00		
<input type="checkbox"/> Certified Mail Restricted Delivery	\$0.00		
<input type="checkbox"/> Adult Signature Required	\$0.00		
<input type="checkbox"/> Adult Signature Restricted Delivery	\$0.00		
Postage	\$0.58		
Total Postage and Fees	\$7.38		

USPS

7020 0640 0002 3023 3457

U.S. Postal Service™
CERTIFIED MAIL® RECEIPT
 Domestic Mail Only

For delivery information, visit our website at www.usps.com

OFFICIAL USE

Bolton CT 06043

Sent to Hendrickson
 Street and Apt. No., or PO Box No. Genice Rd
 City, State, ZIP+4® Bolton CT 06043

PS Form 3800, April 2015 PSN 7530-02-000-9047 See Reverse for Instructions

Certified Mail Fee	\$3.75	Postmark Here	07683
Extra Services & Fees (check box, add fees as appropriate)	\$3.05	Postmark Here	05/24/2022
<input type="checkbox"/> Return Receipt (hardcopy)	\$0.00		
<input type="checkbox"/> Return Receipt (electronic)	\$0.00		
<input type="checkbox"/> Certified Mail Restricted Delivery	\$0.00		
<input type="checkbox"/> Adult Signature Required	\$0.00		
<input type="checkbox"/> Adult Signature Restricted Delivery	\$0.00		
Postage	\$0.58		
Total Postage and Fees	\$7.38		

USPS

U.S. Postal Service™
CERTIFIED MAIL® RECEIPT
 Domestic Mail Only

7020 0640 0002 3023 3419

For delivery information, visit our website at www.usps.com.

Bolton CT 06043

Certified Mail Fee \$3.75

Extra Services & Fees (check box, add fee as appropriate)

<input type="checkbox"/> Return Receipt (hardcopy)	\$0.00
<input type="checkbox"/> Return Receipt (electronic)	\$0.00
<input type="checkbox"/> Certified Mail Restricted Delivery	\$0.00
<input type="checkbox"/> Adult Signature Required	\$0.00
<input type="checkbox"/> Adult Signature Restricted Delivery	\$0.00

Postage \$0.58

Total Postage and Fees \$7.38

Sent To **Beausoleil**

Street and Apt. No., or PO Box No. **5 Birch Mtn Rd**

City, State, ZIP+4® **Bolton CT 06043**

PS Form 3800, April 2015 PSN 7530-02-000-9047 See Reverse for Instructions

07663
 05/24/2022
 Postmark Here
 MAY 24 2022
 NORWICH
 07663
 USPS

U.S. Postal Service™
CERTIFIED MAIL® RECEIPT
 Domestic Mail Only

7020 0640 0002 3023 3389

For delivery information, visit our website at www.usps.com.

Bolton CT 06043

Certified Mail Fee \$3.75

Extra Services & Fees (check box, add fee as appropriate)

<input type="checkbox"/> Return Receipt (hardcopy)	\$0.00
<input type="checkbox"/> Return Receipt (electronic)	\$0.00
<input type="checkbox"/> Certified Mail Restricted Delivery	\$0.00
<input type="checkbox"/> Adult Signature Required	\$0.00
<input type="checkbox"/> Adult Signature Restricted Delivery	\$0.00

Postage \$0.58

Total Postage and Fees \$7.38

Sent To **Burhans**

Street and Apt. No., or PO Box No. **1 Birch Mtn Rd**

City, State, ZIP+4® **Bolton CT 06043**

PS Form 3800, April 2015 PSN 7530-02-000-9047 See Reverse for Instructions

07663
 05/24/2022
 Postmark Here
 MAY 24 2022
 NORWICH
 07663
 USPS

U.S. Postal Service™
CERTIFIED MAIL® RECEIPT
 Domestic Mail Only

7020 0640 0002 3023 3426

For delivery information, visit our website at www.usps.com.

Bolton CT 06043

Certified Mail Fee \$3.75

Extra Services & Fees (check box, add fee as appropriate)

<input type="checkbox"/> Return Receipt (hardcopy)	\$0.00
<input type="checkbox"/> Return Receipt (electronic)	\$0.00
<input type="checkbox"/> Certified Mail Restricted Delivery	\$0.00
<input type="checkbox"/> Adult Signature Required	\$0.00
<input type="checkbox"/> Adult Signature Restricted Delivery	\$0.00

Postage \$0.58

Total Postage and Fees \$7.38

Sent To **Bavbers**

Street and Apt. No., or PO Box No. **1 Birch Mtn Rd**

City, State, ZIP+4® **Bolton CT 06043**

PS Form 3800, April 2015 PSN 7530-02-000-9047 See Reverse for Instructions

07663
 05/24/2022
 Postmark Here
 MAY 24 2022
 NORWICH
 07663
 USPS

U.S. Postal Service™
CERTIFIED MAIL® RECEIPT
 Domestic Mail Only

7020 0640 0002 3023 3402

For delivery information, visit our website at www.usps.com.

Bolton CT 06043

Certified Mail Fee \$3.75

Extra Services & Fees (check box, add fee as appropriate)

<input type="checkbox"/> Return Receipt (hardcopy)	\$0.00
<input type="checkbox"/> Return Receipt (electronic)	\$0.00
<input type="checkbox"/> Certified Mail Restricted Delivery	\$0.00
<input type="checkbox"/> Adult Signature Required	\$0.00
<input type="checkbox"/> Adult Signature Restricted Delivery	\$0.00

Postage \$0.58

Total Postage and Fees \$7.38

Sent To **Beyn**

Street and Apt. No., or PO Box No. **1 Birch Mtn Rd**

City, State, ZIP+4® **Bolton CT 06043**

PS Form 3800, April 2015 PSN 7530-02-000-9047 See Reverse for Instructions

07663
 05/24/2022
 Postmark Here
 MAY 24 2022
 NORWICH
 07663
 USPS

U.S. Postal Service™
CERTIFIED MAIL® RECEIPT
 Domestic Mail Only

For delivery information, visit our website at www.usps.com

Bolton CT 06043
SPECIAL MAIL USE

Certified Mail Fee \$3.75
 Extra Services & Fees (check box, add fee as applicable)
 Return Receipt (hardcopy) \$0.00
 Return Receipt (electronic) \$0.00
 Certified Mail Restricted Delivery \$0.00
 Adult Signature Required \$0.00
 Adult Signature Restricted Delivery \$0.00
 Postage \$0.58

Total Postage and Fees \$7.38
 Sent to Oliver G
 Street and PO Box No. 12 Service Rd
 City, State, ZIP+4® Bolton CT 06043
 PS Form 3800, April 2015 PSN 7530-02-000-9047
 See Reverse for Instructions

7020 0640 0002 3023 3365

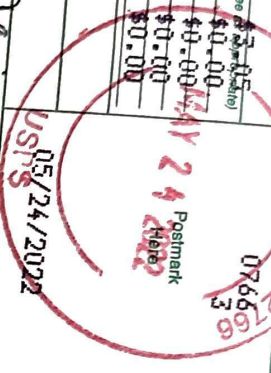

U.S. Postal Service™
CERTIFIED MAIL® RECEIPT
 Domestic Mail Only

For delivery information, visit our website at www.usps.com

Bolton CT 06043
SPECIAL MAIL USE

Certified Mail Fee \$3.75
 Extra Services & Fees (check box, add fee as applicable)
 Return Receipt (hardcopy) \$0.00
 Return Receipt (electronic) \$0.00
 Certified Mail Restricted Delivery \$0.00
 Adult Signature Required \$0.00
 Adult Signature Restricted Delivery \$0.00
 Postage \$0.58

Total Postage and Fees \$7.38
 Sent to Santos
 Street and PO Box No. 12 Service Rd
 City, State, ZIP+4® Bolton CT 06043

7020 0640 0002 3023 3341



U.S. Postal Service™
CERTIFIED MAIL® RECEIPT
 Domestic Mail Only

For delivery information, visit our website at www.usps.com

Bolton CT 06043
SPECIAL MAIL USE

Certified Mail Fee \$3.75
 Extra Services & Fees (check box, add fee as applicable)
 Return Receipt (hardcopy) \$0.00
 Return Receipt (electronic) \$0.00
 Certified Mail Restricted Delivery \$0.00
 Adult Signature Required \$0.00
 Adult Signature Restricted Delivery \$0.00
 Postage \$0.58

Total Postage and Fees \$7.38
 Sent to Norberto
 Street and PO Box No. 12 Service Rd
 City, State, ZIP+4® Bolton CT 06043
 PS Form 3800, April 2015 PSN 7530-02-000-9047
 See Reverse for Instructions

7020 0640 0002 3023 3372

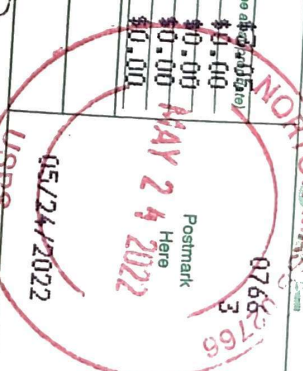

U.S. Postal Service™
CERTIFIED MAIL® RECEIPT
 Domestic Mail Only

For delivery information, visit our website at www.usps.com

Bolton CT 06043
SPECIAL MAIL USE

Certified Mail Fee \$3.75
 Extra Services & Fees (check box, add fee as applicable)
 Return Receipt (hardcopy) \$0.00
 Return Receipt (electronic) \$0.00
 Certified Mail Restricted Delivery \$0.00
 Adult Signature Required \$0.00
 Adult Signature Restricted Delivery \$0.00
 Postage \$0.58

Total Postage and Fees \$7.38
 Sent to White
 Street and PO Box No. 12 Service Rd
 City, State, ZIP+4® Bolton CT 06043

7020 0640 0002 3023 3358



7020 0640 0002 3023 3556

U.S. Postal Service
CERTIFIED MAIL
Domestic Mail Only

For delivery information, visit our website at www.usps.com
Bolton, CT 06043

Certified Mail Fee \$3.75

- Extra Services & Fees (check box, add fee)
- Return Receipt (hardcopy) \$2.85 (per page)
- Return Receipt (electronic) \$0.00
- Certified Mail Restricted Delivery \$40.00
- Adult Signature Required \$0.00
- Adult Signature Restricted Delivery \$0.00

Postage \$0.58

Total Postage and Fees \$7.33

Sent To

Street and Apt. No. PO Box No.
NORMS

City, State, ZIP+4®

Chances 24
Bolton CT 06043

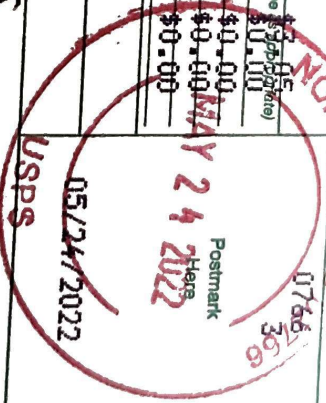

PS Form 3800, April 2015 PSN 7530-02-000-9047

See Reverse for Instructions

Domestic Mail Only

For delivery information, visit our website at www.usps.com

Bolton CT 06043 **OFFICIAL USE**

Certified Mail Fee \$3.75

Extra Services & Fees (check box, add fee as appropriate) 0766 9

- Return Receipt (hardcopy) \$ 0.00
- Return Receipt (electronic) \$ 0.00
- Certified Mail Restricted Delivery \$ 0.00
- Adult Signature Required \$ 0.00
- Adult Signature Restricted Delivery \$ 0.00

Postmark Here

Postage \$0.58

Total Postage and Fees \$7.38 05/25/2022

Sent To

Tate Sav

Street and Apt. No. or PO Box No.

105 Birch Mtn. Rd

City, State, ZIP+4

Bolton CT 06043